

SECTION X–X'

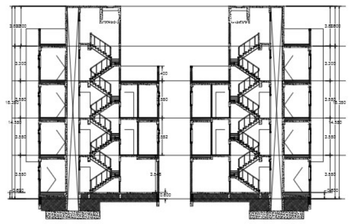

SECTION A–A'



ELEVATION E–01

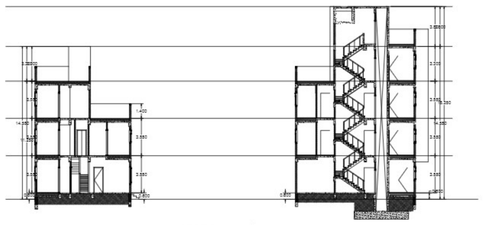

SECTION Y–Y'

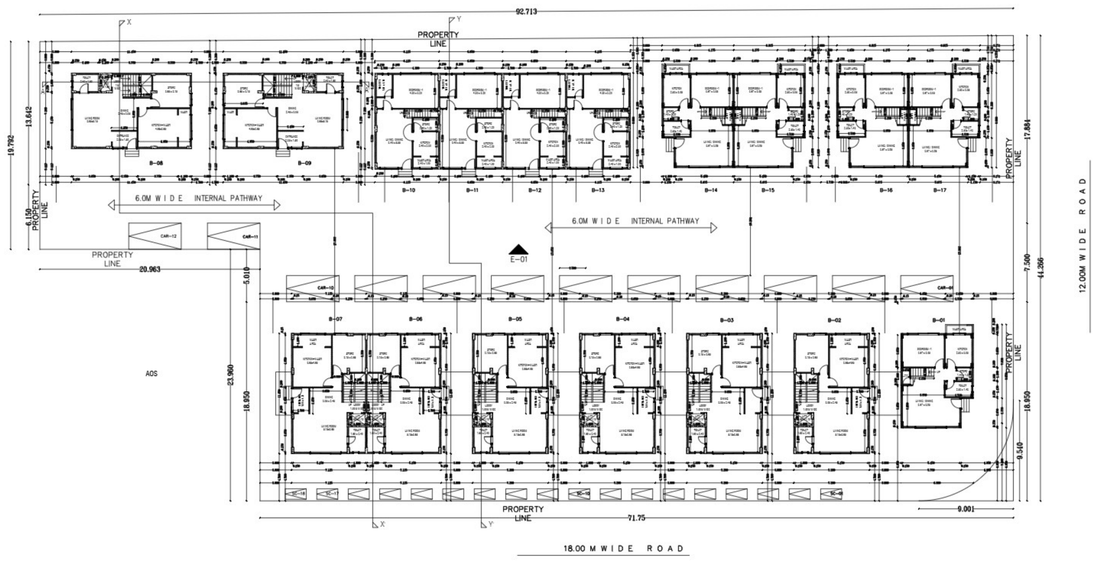



GROUND FLOOR PLAN

NORTH

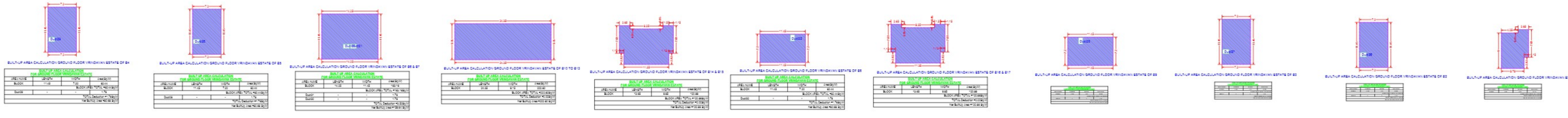

Name Of : Owner BVN CONSTRO VENTURES

Postal Address : FLAT NO 1102, MALHAR YASHODHAM ENCLAVE,WARDHA ROAD,Vivekanand Nagar,Nagpur,Maharashtra-440015

Phone No. 9765584888

DESCRIPTION OF PROJECT :

Type of Proposal : Residential
BUILDING ON CTS. NO./SURVEY NO.-0

SITE ADDRESS :
KH.NO.185/2, PLOT NO.02, MOUZA PIPLA ,TAH.NAGPUR (GRAMIN)

Name Of Architect : Pallag Kotwal

LOGO	ADDRESS OF OFFICE
	OFFICE : 76,Bante Layout,Somalwada, Wardha Road,Nagpur

OWNERS SIGN	TECHNICAL PERSON SIGN

SCALE - 1:100	Date: 04/09/24
JOB NO - BPMM-23-71289	CHECK BY - -

SUBMISSION DRAWING