FILE NO:- CHE/ 8644 /BP(WS)/ AK 4/10

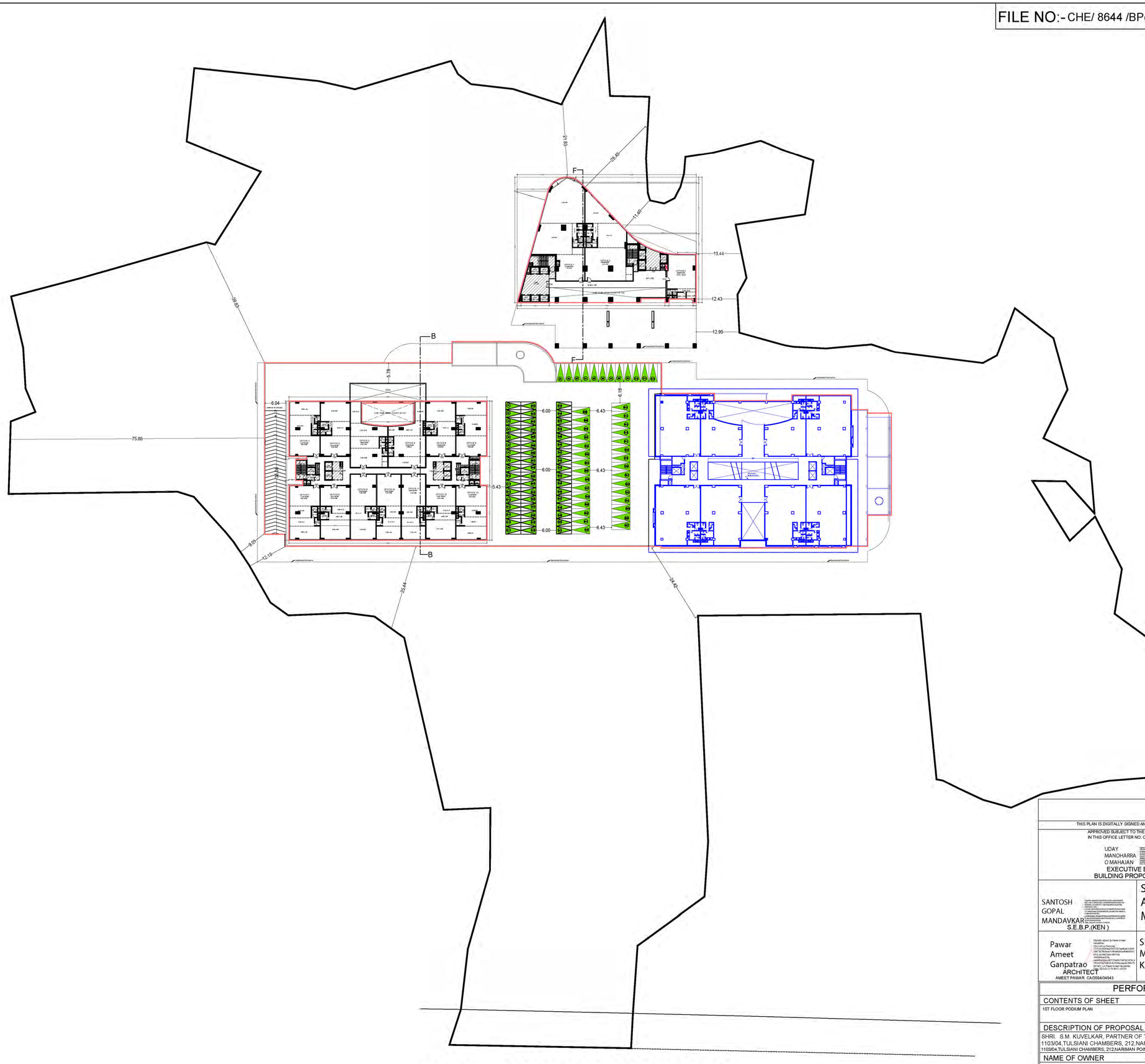

1ST FLOOR PODIUM PLAN

SCALE 1:500

PARKING WING - A

BIG CAR	=	42 no
SMALL CAR	=	51 no
TOTAL CAR	=	93 no

THIS PLAN IS DIGITALLY SIGNED AND PHYSICAL SIGN NOT REQUIRD

APPROVED SUBJECT TO THE CONDITION MENTIONED IN THIS OFFICE LETTER NO. CHE/ 8644 /BP(WS)/ AK

Dated 30.05.2023

UDAY MANOHARRAO MAHAJAN
EXECUTIVE ENGINEER
BUILDING PROPOSAL (K.)WARD

SANTOSH GOPAL MANDAVKAR
S.E.B.P.(KEN)

SHAIKH ASIF MUSA
A.E.B.P.(K/EAST)

Pawar Ameet Ganpatrao
ARCHITECT
AMEET PAWAR CA/2004/04543

SHRIPAD MUKUND KUVELKER
Digitally signed by SHRIPAD MUKUND KUVELKER
Date: 2023.05.17 17:44:50 +05'30'
OWNER/DEVELOPER

PERFORMA 'B'

CONTENTS OF SHEET

1ST FLOOR PODIUM PLAN

DESCRIPTION OF PROPOSAL

SHRI. S.M. KUVELKAR, PARTNER OF TULSAIANI SUMER ASSOCIATES
1103/04,TULSIANI CHAMBERS, 212,NARIMAN POINT,MUMBAI-400021
1103/04,TULSIANI CHAMBERS, 212,NARIMAN POINT,MUMBAI-400021

NAME OF OWNER

SHRI. S.M. KUVELKAR, PARTNER OF TULSAIANI SUMER ASSOCIATES
1103/04,TULSIANI CHAMBERS, 212,NARIMAN POINT,MUMBAI-400021

NAME, ADDRESS & SIGNATURE OF ARCHITECT

GROUND FLOOR, SATYANARAYAN PRASAD-COMMERCIAL CENTRE, DAYALDAS ROAD, VILE PARLE (E), MUMBAI- 400 057.
Ph:-022-2612 9933/ 44/ 55/ 66.
www.aakararchitect.org

NORTH	DRAWN BY	JOB NO	PATH:-
	ROHAN	1080	y:\ashishliwestern\jogeshwari bmc\job.no.1080 -tulsiani developers\02. bmc drowing\01.b.m.c. proposal 4- IOD PROPOSAL 8/22