

Section Through Compound Wall

SECTION THROUGH U.G. TANK
SCALE : 1:100

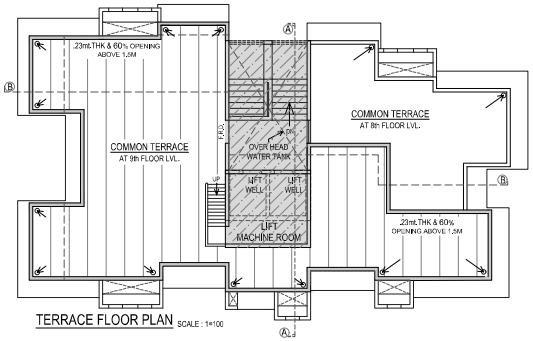

TERRACE FLOOR PLAN SCALE : 1=100

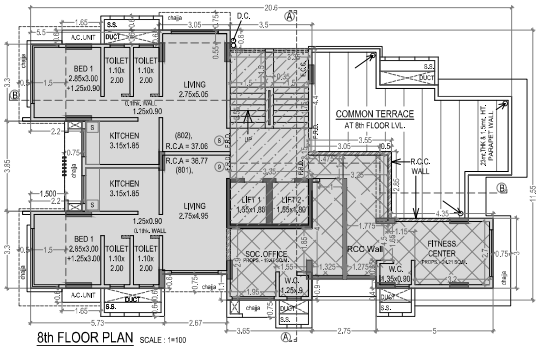

8th FLOOR PLAN SCALE : 1=100

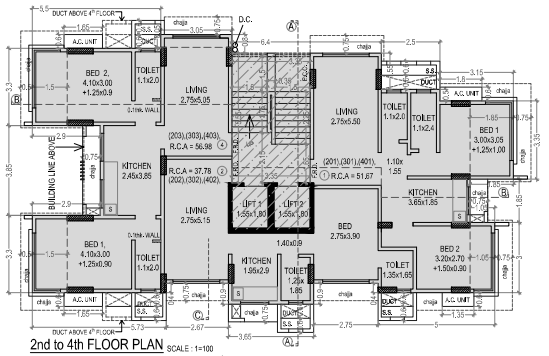

2nd to 4th FLOOR PLAN SCALE : 1=100

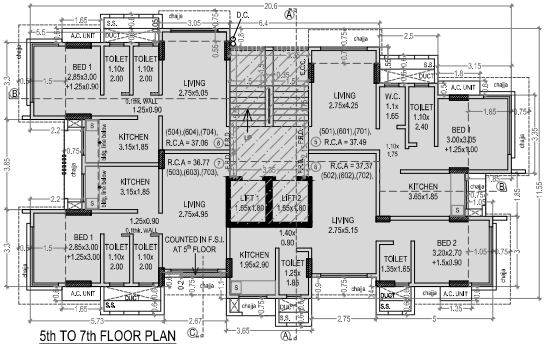

5th TO 7th FLOOR PLAN
SCALE : 1=100

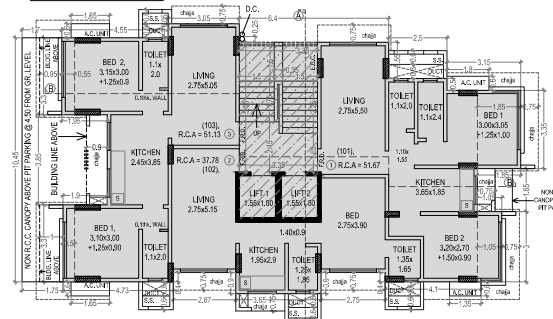

1st FLOOR PLAN SCALE : 1=100

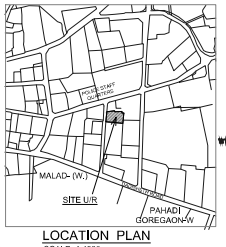

LOCATION PLAN
SCALE:-1:4000



BLOCK PLAN
SCALE:-1:500

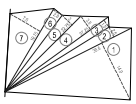

PLOT AREA DIAGRAM
SCALE:-1:500

PLOT AREA CALCULATION				
NO	BASE	HIGHT	½	IN.SQ.MTS
1	30.500	14.000	0.5	213.50
2	30.500	2.500	0.5	38.13
3	27.250	1.500	0.5	20.44
4	27.250	3.500	0.5	47.69
5	22.750	3.000	0.5	34.13
6	19.750	2.800	0.5	27.65
7	19.750	7.000	0.5	69.13
	TOTAL AREA OF PLOT			450.67
			SAY.....	450.50

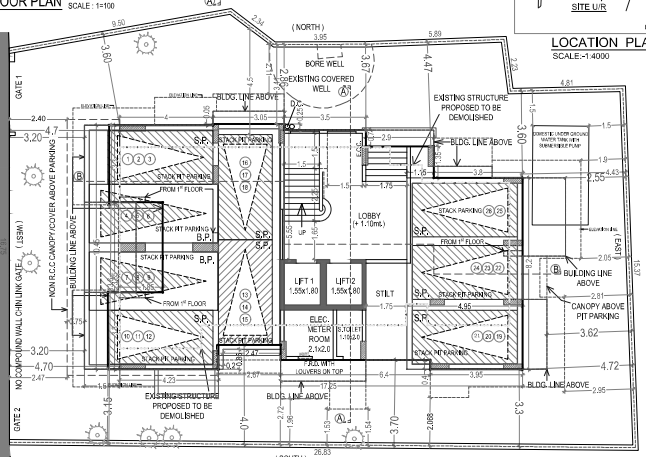

GROUND FLOOR PLAN SCALE : 1=100

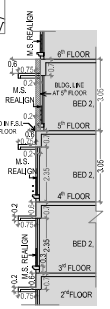

SECTION- 'C-C'
SCALE:-1:100

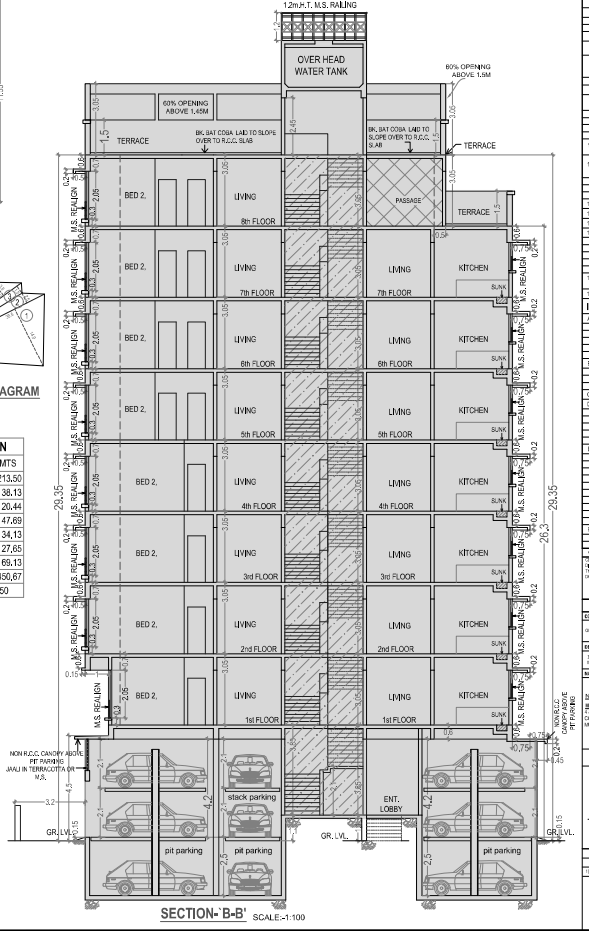

SECTION- 'B-B'
SCALE:-1:100

FORM- I

I.	AREA STATEMENT	SQ. MT.
1	AREA OF PLOT (as per p.r.)	450.50 sq. m
a)	AREA OF RESERVATION IN PLOT	–
b)	AREA OF ROAD SETBACK	–
c)	AREA OF GAOTHAN	–
2	DEDUCTIONS FOR :	
(a)	FOR RESERVATION / ROAD AREA	
a)	ROAD SETBACK AREA TO BE HANDED OVER (100% REGULATION NO. 16)	–
b)	PROPOSED DP ROAD TO BE HANDED OVER (100% REGULATION NO. 16)	–
c)	RESERVATION AREA (PLOT) TO BE HANDED OVER (REGULATION NO.17)	–
	TOTAL AREA UNDER ROAD/RESERVATION	–
(b)	FOR AMENITY AREA TO BE HANDED OVER TO MCGM :	–
a)	AREA OF AMENITY PLOT/S (TO BE PROVIDED NOS)	–
b)	AREA OF AMENITY PLOT/S (TO BE PROVIDED NOS)	–
c)	AREA OF AMENITY PLOT/S (TO BE PROVIDED NOS)	–
d)	AREA OF AMENITY PLOT/S (TO BE PROVIDED NOS)	–
(c)	DEDUCTIONS FOR BUA TO BE SETBACK IF ANY AND COMPONENT OF BUA INCLUDED BUA AFTER REGULARISATION WHICH THE STATE DEEMED NOT ALLOWED	–
3	TOTAL DEDUCTIONS : (2(A) + 2 (B) + 2 (C))	sq.mts
4	BALANCE AREA OF PLOT [1 - PARA (3)]	450.50 sq. m
5	PLOT AREA UNDER DEVELOPMENT : (4 – (2A) + (2B))	450.50 sq. m
6	ZONAL BASIC FAR / TDR FAR	1.00
7	a) PERMISSIBLE BUILT UP AREA AS PER ZONAL (6)*(5) FSI (in sq. m)	450.50 sq. m
8	BUILT UP AREA AS PER PLAN (DCR)	450.50 sq. m
9	PERMISSIBLE BUILT UP AREA (7a) (INCLUDING ANCILLARY AREA IF ANY)	450.50 sq. m
10	a) ADDITIONAL BUA AS PER PREVAILING POLICY/RULE(DCR)	–
a)	ADDITIONAL BUA PER SCHEME (5 %) OVER AND ABOVE THE CUT OF HANDICAPPED FLAT AS PER TARIFF NO. 12 ON THE PLOT	–
b)	ADDITIONAL BUA FOR BUILT-UP AREA OVER AND ABOVE THE PERMISSIBLE BUILT-UP AREA DUE TO PROVIDING FLAT FOR HANDICAPPED AS PER REGULATION NO. 33(5) (in sq. m)	–
c)	ADDITIONAL BUA FOR PROVISION OF STILT AREA AS PER REGULATION NO. 30(A)(2) (in sq. m)	–
d)	ADDITIONAL BUA FOR PROVISION OF REFUGE AREA AS PER REGULATION NO. 35(2) (in sq. m)	–
	TOTAL ADDITIONAL BUA	–
b	10% of sr. no. 7b above or 15 sq.m. per tenement as per reg.33(7)(b) (7)(a) sq.m. Number of tenements = 10 sq.m / 12 x 10 = 125 sq. m)	125.00 sq. m
c	BUILT-UP AREA OF CONSTRUCTION OF AMENITY BUILDING AS PER REGULATION 35(3)(b)	–
d	BUILT-UP AREA TO BE HANDED OVER AS PER REGULATION 35(3)(a)	–
11	TOTAL ADDITIONAL BUA PERMITTED AREA	–
12	BUILT-UP AREA DUE TO TRANSFERABLE DEVELOPMENT RIGHT (TDR) AS PER TABLE NO. 12 OF REGULATION NO. 30(A) (i) (a) (b) (c) (d) (e) (f) (g) (h) (i) (j) (k) (l) (m) (n) (o) (p) (q) (r) (s) (t) (u) (v) (w) (x) (y) (z) (aa) (bb) (cc) (dd) (ee) (ff) (gg) (hh) (ii) (jj) (kk) (ll) (mm) (nn) (oo) (pp) (qq) (rr) (ss) (tt) (uu) (vv) (ww) (xx) (yy) (zz) (aaa) (bbb) (ccc) (ddd) (eee) (fff) (ggg) (hhh) (iii) (jjj) (kkk) (lll) (mmm) (nnn) (ooo) (ppp) (qqq) (rrr) (sss) (ttt) (uuu) (vvv) (www) (xxx) (yyy) (zzz) (aaaa) (bbbb) (cccc) (dddd) (eeee) (ffff) (gggg) (hhhh) (iiii) (jjjj) (kkkk) (llll) (mmmm) (nnnn) (oooo) (pppp) (qqqq) (rrrr) (ssss) (tttt) (uuuu) (vvvv) (wwww) (xxxx) (yyyy) (zzzz) (aaaaa) (bbbbb) (ccccc) (ddddd) (eeeee) (fffff) (ggggg) (hhhhh) (iiiii) (jjjjj) (kkkkk) (lllll) (mmmmm) (nnnnn) (ooooo) (ppppp) (qqqqq) (rrrrr) (sssss) (ttttt) (uuuuu) (vvvvv) (wwwww) (xxxxx) (yyyyy) (zzzzz) (aaaaaa) (bbbbbb) (cccccc) (dddddd) (eeeeee) (ffffff) (gggggg) (hhhhhh) (iiiiii) (jjjjjj) (kkkkkk) (llllll) (mmmmmm) (nnnnnn) (oooooo) (pppppp) (qqqqqq) (rrrrrr) (ssssss) (tttttt) (uuuuuu) (vvvvvv) (wwwwww) (xxxxxx) (yyyyyy) (zzzzzz) (aaaaaaa) (bbbbbbb) (ccccccc) (ddddddd) (eeeeeee) (fffffff) (ggggggg) (hhhhhhh) (iiiiiii) (jjjjjjj) (kkkkkkk) (lllllll) (mmmmmmm) (nnnnnnn) (ooooooo) (ppppppp) (qqqqqqq) (rrrrrrr) (sssssss) (ttttttt) (uuuuuuu) (vvvvvvv) (wwwwwww) (xxxxxxx) (yyyyyy) (zzzzzz) (aaaaaaaa) (bbbbbbbb) (cccccccc) (dddddddd) (eeeeeeee) (ffffffff) (gggggggg) (hhhhhhhh) (iiiiiiii) (jjjjjjjj) (kkkkkkkk) (llllllll) (mmmmmmmm) (nnnnnnnn) (oooooooo) (pppppppp) (qqqqqqqq) (rrrrrrrr) (ssssssss) (tttttttt) (uuuuuuuu) (vvvvvvvv) (wwwwwwww) (xxxxxxxx) (yyyyyyyy) (zzzzzzzz) (aaaaaaaaa) (bbbbbbbbb) (ccccccccc) (ddddddddd) (eeeeeeeee) (fffffffff) (ggggggggg) (hhhhhhhhh) (iiiiiiiii) (jjjjjjjjj) (kkkkkkkkk) (lllllllll) (mmmmmmmmm) (nnnnnnnnn) (ooooooooo) (ppppppppp) (qqqqqqqqq) (rrrrrrrrr) (sssssssss) (ttttttttt) (uuuuuuuuu) (vvvvvvvvv) (wwwwwwwww) (xxxxxxxxx) (yyyyyyyyy) (zzzzzzzzz) (aaaaaaaaaa) (bbbbbbbbbb) (cccccccccc) (dddddddddd) (eeeeeeeeee) (ffffffffff) (gggggggggg) (hhhhhhhhhh) (iiiiiiiiii) (jjjjjjjjjj) (kkkkkkkkkk) (llllllllll) (mmmmmmmmmm) (nnnnnnnnnn) (oooooooooo) (pppppppppp) (qqqqqqqqqq) (rrrrrrrrrr) (ssssssssss) (tttttttttt) (uuuuuuuuuu) (vvvvvvvvvv) (wwwwwwwwww) (xxxxxxxxxx) (yyyyyyyyyy) (zzzzzzzzzz) (aaaaaaaaaaa) (bbbbbbbbbbb) (ccccccccccc) (ddddddddddd) (eeeeeeeeeee) (fffffffffff) (ggggggggggg) (hhhhhhhhhhh) (iiiiiiiiiii) (jjjjjjjjjjj) (kkkkkkkkkkk) (lllllllllll) (mmmmmmmmmmm) (nnnnnnnnnnn) (ooooooooooo) (ppppppppppp) (qqqqqqqqqqq) (rrrrrrrrrrr) (sssssssssss) (ttttttttttt) (uuuuuuuuuuu) (vvvvvvvvvvv) (wwwwwwwwwww) (xxxxxxxxxxx) (yyyyyyyyyyy) (zzzzzzzzzzz) (aaaaaaaaaaaa) (bbbbbbbbbbbb) (cccccccccccc) (dddddddddddd) (eeeeeeeeeeee) (ffffffffffff) (gggggggggggg) (hhhhhhhhhhhh) (iiiiiiiiiiii) (jjjjjjjjjjjj) (kkkkkkkkkkkk) (llllllllllll) (mmmmmmmmmmmm) (nnnnnnnnnnnn) (oooooooooooo) (pppppppppppp) (qqqqqqqqqqqq) (rrrrrrrrrrrr) (ssssssssssss) (tttttttttttt) (uuuuuuuuuuuu) (vvvvvvvvvvvv) (wwwwwwwwwwww) (xxxxxxxxxxxx) (yyyyyyyyyyyy) (zzzzzzzzzzzz) (aaaaaaaaaaaaa) (bbbbbbbbbbbbb) (ccccccccccccc) (ddddddddddddd) (eeeeeeeeeeeee) (fffffffffffff) (ggggggggggggg) (hhhhhhhhhhhhh) (iiiiiiiiiiiii) (jjjjjjjjjjjjj) (kkkkkkkkkkkkk) (lllllllllllll) (mmmmmmmmmmmmm) (nnnnnnnnnnnnn) (ooooooooooooo) (ppppppppppppp) (qqqqqqqqqqqqq) (rrrrrrrrrrrrr) (sssssssssssss) (ttttttttttttt) (uuuuuuuuuuuuu) (vvvvvvvvvvvvv) (wwwwwwwwwwwww) (xxxxxxxxxxxxx) (yyyyyyyyyyyyy) (zzzzzzzzzzzzz) (aaaaaaaaaaaaaa) (bbbbbbbbbbbbbb) (cccccccccccccc) (dddddddddddddd) (eeeeeeeeeeeeee) (ffffffffffffff) (gggggggggggggg) (hhhhhhhhhhhhhh) (iiiiiiiiiiiiii) (jjjjjjjjjjjjjj) (kkkkkkkkkkkkkk) (llllllllllllll) (mmmmmmmmmmmmmm) (nnnnnnnnnnnnnn) (oooooooooooooo) (pppppppppppppp) (qqqqqqqqqqqqqq) (rrrrrrrrrrrrrr) (ssssssssssssss) (tttttttttttttt) (uuuuuuuuuuuuuu) (vvvvvvvvvvvvvv) (wwwwwwwwwwwwww) (xxxxxxxxxxxxxx) (yyyyyyyyyyyyyy) (zzzzzzzzzzzzzz) (aaaaaaaaaaaaaaa) (bbbbbbbbbbbbbbb) (ccccccccccccccc) (ddddddddddddddd) (eeeeeeeeeeeeeee) (fffffffffffffff) (ggggggggggggggg) (hhhhhhhhhhhhhhh) (iiiiiiiiiiiiiii) (jjjjjjjjjjjjjjj) (kkkkkkkkkkkkkkk) (lllllllllllllll) (mmmmmmmmmmmmmmm) (nnnnnnnnnnnnnnn) (ooooooooooooooo) (ppppppppppppppp) (qqqqqqqqqqqqqqq) (rrrrrrrrrrrrrrr) (sssssssssssssss) (ttttttttttttttt) (uuuuuuuuuuuuuuu) (vvvvvvvvvvvvvvv) (wwwwwwwwwwwwwww) (xxxxxxxxxxxxxxx) (yyyyyyyyyyyyyyy) (zzzzzzzzzzzzzzz) (aaaaaaaaaaaaaaaa) (bbbbbbbbbbbbbbbb) (cccccccccccccccc) (dddddddddddddddd) (eeeeeeeeeeeeeeee) (ffffffffffffffff) (gggggggggggggggg) (hhhhhhhhhhhhhhhh) (iiiiiiiiiiiiiiii) (jjjjjjjjjjjjjjjj) (kkkkkkkkkkkkkkkk) (llllllllllllllll) (mmmmmmmmmmmmmmmm) (nnnnnnnnnnnnnnnn) (oooooooooooooooo) (pppppppppppppppp) (qqqqqqqqqqqqqqqq) (rrrrrrrrrrrrrrrr) (ssssssssssssssss) (tttttttttttttttt) (uuuuuuuuuuuuuuuu) (vvvvvvvvvvvvvvvv) (wwwwwwwwwwwwwwww) (xxxxxxxxxxxxxxxx) (yyyyyyyyyyyyyyyy) (zzzzzzzzzzzzzzzz) (aaaaaaaaaaaaaaaaa) (bbbbbbbbbbbbbbbbb) (ccccccccccccccccc) (ddddddddddddddddd) (eeeeeeeeeeeeeeeee) (fffffffffffffffff) (ggggggggggggggggg) (hhhhhhhhhhhhhhhhh) (iiiiiiiiiiiiiiiii) (jjjjjjjjjjjjjjjjj) (kkkkkkkkkkkkkkkkk) (lllllllllllllllll) (mmmmmmmmmmmmmmmmm) (nnnnnnnnnnnnnnnnn) (ooooooooooooooooo) (ppppppppppppppppp) (qqqqqqqqqqqqqqqqq) (rrrrrrrrrrrrrrrrr) (sssssssssssssssss) (ttttttttttttttttt) (uuuuuuuuuuuuuuuuu) (vvvvvvvvvvvvvvvvv) (wwwwwwwwwwwwwwwww) (xxxxxxxxxxxxxxxxx) (yyyyyyyyyyyyyyyyy) (zzzzzzzzzzzzzzzzz) (aaaaaaaaaaaaaaaaaa) (bbbbbbbbbbbbbbbbbb) (cccccccccccccccccc) (dddddddddddddddddd) (eeeeeeeeeeeeeeeeee) (ffffffffffffffffff) (gggggggggggggggggg) (hhhhhhhhhhhhhhhhhh) (iiiiiiiiiiiiiiiiii) (jjjjjjjjjjjjjjjjjj) (kkkkkkkkkkkkkkkkkk) (llllllllllllllllll) (mmmmmmmmmmmmmmmmmm) (nnnnnnnnnnnnnnnnnn) (oooooooooooooooooo) (pppppppppppppppppp) (qqqqqqqqqqqqqqqqqq) (rrrrrrrrrrrrrrrrrr) (ssssssssssssssssss) (tttttttttttttttttt) (uuuuuuuuuuuuuuuuuu) (vvvvvvvvvvvvvvvvvv) (wwwwwwwwwwwwwwwwww) (xxxxxxxxxxxxxxxxxx) (yyyyyyyyyyyyyyyyyy) (zzzzzzzzzzzzzzzzzz) (aaaaaaaaaaaaaaaaaaa) (bbbbbbbbbbbbbbbbbbb) (ccccccccccccccccccc) (ddddddddddddddddddd) (eeeeeeeeeeeeeeeeeee) (fffffffffffffffffff) (ggggggggggggggggggg) (hhhhhhhhhhhhhhhhhhh) (iiiiiiiiiiiiiiiiiii) (jjjjjjjjjjjjjjjjjjj) (kkkkkkkkkkkkkkkkkkk) (lllllllllllllllllll) (mmmmmmmmmmmmmmmmmmm) (nnnnnnnnnnnnnnnnnnn) (ooooooooooooooooooo) (ppppppppppppppppppp) (qqqqqqqqqqqqqqqqqqq) (rrrrrrrrrrrrrrrrrrr) (sssssssssssssssssss) (ttttttttttttttttttt) (uuuuuuuuuuuuuuuuuuu) (vvvvvvvvvvvvvvvvvvv) (wwwwwwwwwwwwwwwwwww) (xxxxxxxxxxxxxxxxxxx) (yyyyyyyyyyyyyyyyyyy) (zzzzzzzzzzzzzzzzzzz) (aaaaaaaaaaaaaaaaaaaa) (bbbbbbbbbbbbbbbbbbbb) (cccccccccccccccccccc) (dddddddddddddddddddd) (eeeeeeeeeeeeeeeeeeee) (ffffffffffffffffffff) (gggggggggggggggggggg) (hhhhhhhhhhhhhhhhhhhh) (iiiiiiiiiiiiiiiiiiii) (jjjjjjjjjjjjjjjjjjjj) (kkkkkkkkkkkkkkkkkkkk) (llllllllllllllllllll) (mmmmmmmmmmmmmmmmmmmm) (nnnnnnnnnnnnnnnnnnnn) (oooooooooooooooooooo) (pppppppppppppppppppp) (qqqqqqqqqqqqqqqqqqqq) (rrrrrrrrrrrrrrrrrrrr) (ssssssssssssssssssss) (tttttttttttttttttttt) (uuuuuuuuuuuuuuuuuuuu) (vvvvvvvvvvvvvvvvvvvv) (wwwwwwwwwwwwwwwwwwww) (xxxxxxxxxxxxxxxxxxxx) (yyyyyyyyyyyyyyyyyyyy) (zzzzzzzzzzzzzzzzzzzz) (aaaaaaaaaaaaaaaaaaaaa) (bbbbbbbbbbbbbbbbbbbbb) (ccccccccccccccccccccc) (ddddddddddddddddddddd) (eeeeeeeeeeeeeeeeeeeee) (fffffffffffffffffffff) (ggggggggggggggggggggg) (hhhhhhhhhhhhhhhhhhhhh) (iiiiiiiiiiiiiiiiiiiii) (jjjjjjjjjjjjjjjjjjjjj) (kkkkkkkkkkkkkkkkkkkkk) (lllllllllllllllllllll) (mmmmmmmmmmmmmmmmmmmmm) (nnnnnnnnnnnnnnnnnnnnn) (ooooooooooooooooooooo) (ppppppppppppppppppppp) (qqqqqqqqqqqqqqqqqqqqq) (rrrrrrrrrrrrrrrrrrrrr) (sssssssssssssssssssss) (ttttttttttttttttttttt) (uuuuuuuuuuuuuuuuuuuuu) (vvvvvvvvvvvvvvvvvvvvv) (wwwwwwwwwwwwwwwwwwwww) (xxxxxxxxxxxxxxxxxxxxx) (yyyyyyyyyyyyyyyyyyyyy) (zzzzzzzzzzzzzzzzzzzzz) (aaaaaaaaaaaaaaaaaaaaaa) (bbbbbbbbbbbbbbbbbbbbbb) (cccccccccccccccccccccc) (dddddddddddddddddddddd) (eeeeeeeeeeeeeeeeeeeeee) (ffffffffffffffffffffff) (gggggggggggggggggggggg) (hhhhhhhhhhhhhhhhhhhhhh) (iiiiiiiiiiiiiiiiiiiiii) (jjjjjjjjjjjjjjjjjjjjjj) (kkkkkkkkkkkkkkkkkkkkkk) (llllllllllllllllllllll) (mmmmmmmmmmmmmmmmmmmmmm) (nnnnnnnnnnnnnnnnnnnnnn) (oooooooooooooooooooooo) (pppppppppppppppppppppp) (qqqqqqqqqqqqqqqqqqqqqq) (rrrrrrrrrrrrrrrrrrrrrr) (ssssssssssssssssssssss) (tttttttttttttttttttttt) (uuuuuuuuuuuuuuuuuuuuuu) (vvvvvvvvvvvvvvvvvvvvvv) (wwwwwwwwwwwwwwwwwwwwww) (xxxxxxxxxxxxxxxxxxxxxx) (yyyyyyyyyyyyyyyyyyyyyy) (zzzzzzzzzzzzzzzzzzzzzz) (aaaaaaaaaaaaaaaaaaaaaaa) (bbbbbbbbbbbbbbbbbbbbbbb) (ccccccccccccccccccccccc) (ddddddddddddddddddddddd) (eeeeeeeeeeeeeeeeeeeeeee) (fffffffffffffffffffffff) (ggggggggggggggggggggggg) (hhhhhhhhhhhhhhhhhhhhhhh) (iiiiiiiiiiiiiiiiiiiiiii) (jjjjjjjjjjjjjjjjjjjjjjj) (kkkkkkkkkkkkkkkkkkkkkkk) (lllllllllllllllllllllll) (mmmmmmmmmmmmmmmmmmmmmmm) (nnnnnnnnnnnnnnnnnnnnnnn) (ooooooooooooooooooooooo) (ppppppppppppppppppppppp) (qqqqqqqqqqqqqqqqqqqqqqq) (rrrrrrrrrrrrrrrrrrrrrrr) (sssssssssssssssssssssss) (ttttttttttttttttttttttt) (uuuuuuuuuuuuuuuuuuuuuuu) (vvvvvvvvvvvvvvvvvvvvvvv) (wwwwwwwwwwwwwwwwwwwwwww) (xxxxxxxxxxxxxxxxxxxxxxx) (yyyyyyyyyyyyyyyyyyyyyyy) (zzzzzzzzzzzzzzzzzzzzzzz) (aaaaaaaaaaaaaaaaaaaaaaaa) (bbbbbbbbbbbbbbbbbbbbbbbb) (cccccccccccccccccccccccc) (dddddddddddddddddddddddd) (eeeeeeeeeeeeeeeeeeeeeeee) (ffffffffffffffffffffffff) (gggggggggggggggggggggggg) (hhhhhhhhhhhhhhhhhhhhhhhh) (iiiiiiiiiiiiiiiiiiiiiiii) (jjjjjjjjjjjjjjjjjjjjjjjj) (kkkkkkkkkkkkkkkkkkkkkkkk) (llllllllllllllllllllllll) (mmmmmmmmmmmmmmmmmmmmmmmm) (nnnnnnnnnnnnnnnnnnnnnnnn) (oooooooooooooooooooooooo) (pppppppppppppppppppppppp) (qqqqqqqqqqqqqqqqqqqqqqqq) (rrrrrrrrrrrrrrrrrrrrrrrr) (ssssssssssssssssssssssss) (tttttttttttttttttttttttt) (uuuuuuuuuuuuuuuuuuuuuuuu) (vvvvvvvvvvvvvvvvvvvvvvvv) (wwwwwwwwwwwwwwwwwwwwwwww) (xxxxxxxxxxxxxxxxxxxxxxxx) (yyyyyyyyyyyyyyyyyyyyyyyy) (zzzzzzzzzzzzzzzzzzzzzzzz) (aaaaaaaaaaaaaaaaaaaaaaaaa) (bbbbbbbbbbbbbbbbbbbbbbbbb) (ccccccccccccccccccccccccc) (ddddddddddddddddddddddddd) (eeeeeeeeeeeeeeeeeeeeeeeee) (fffffffffffffffffffffffff) (ggggggggggggggggggggggggg) (hhhhhhhhhhhhhhhhhhhhhhhhh) (iiiiiiiiiiiiiiiiiiiiiiiii) (jjjjjjjjjjjjjjjjjjjjjjjjj) (kkkkkkkkkkkkkkkkkkkkkkkkk) (lllllllllllllllllllllllll) (mmmmmmmmmmmmmmmmmmmmmmmmm) (nnnnnnnnnnnnnnnnnnnnnnnnn) (ooooooooooooooooooooooooo) (ppppppppppppppppppppppppp) (qqqqqqqqqqqqqqqqqqqqqqqqq) (rrrrrrrrrrrrrrrrrrrrrrrrr) (sssssssssssssssssssssssss) (ttttttttttttttttttttttttt) (uuuuuuuuuuuuuuuuuuuuuuuuu) (vvvvvvvvvvvvvvvvvvvvvvvvv) (wwwwwwwwwwwwwwwwwwwwwwwww) (xxxxxxxxxxxxxxxxxxxxxxxxx) (yyyyyyyyyyyyyyyyyyyyyyyyy) (zzzzzzzzzzzzzzzzzzzzzzzzz) (aaaaaaaaaaaaaaaaaaaaaaaaaa) (bbbbbbbbbbbbbbbbbbbbbbbbbb) (cccccccccccccccccccccccccc) (dddddddddddddddddddddddddd) (eeeeeeeeeeeeeeeeeeeeeeeeee) (ffffffffffffffffffffffffff) (gggggggggggggggggggggggggg) (hhhhhhhhhhhhhhhhhhhhhhhhhh) (iiiiiiiiiiiiiiiiiiiiiiiiii) (jjjjjjjjjjjjjjjjjjjjjjjjjj) (kkkkkkkkkkkkkkkkkkkkkkkkkk) (llllllllllllllllllllllllll) (mmmmmmmmmmmmmmmmmmmmmmmmmm) (nnnnnnnnnnnnnnnnnnnnnnnnnn) (oooooooooooooooooooooooooo) (pppppppppppppppppppppppppp) (qqqqqqqqqqqqqqqqqqqqqqqqqq) (rrrrrrrrrrrrrrrrrrrrrrrrrr) (ssssssssssssssssssssssssss) (tttttttttttttttttttttttttt) (uuuuuuuuuuuuuuuuuuuuuuuuuu) (vvvvvvvvvvvvvvvvvvvvvvvvvv) (wwwwwwwwwwwwwwwwwwwwwwwwww) (xxxxxxxxxxxxxxxxxxxxxxxxxx) (yyyyyyyyyyyyyyyyyyyyyyyyyy) (zzzzzzzzzzzzzzzzzzzzzzzzzz) (aaaaaaaaaaaaaaaaaaaaaaaaaaa) (bbbbbbbbbbbbbbbbbbbbbbbbbbb) (ccccccccccccccccccccccccccc) (ddddddddddddddddddddddddddd) (eeeeeeeeeeeeeeeeeeeeeeeeeee) (fffffffffffffffffffffffffff) (ggggggggggggggggggggggggggg) (hhhhhhhhhhhhhhhhhhhhhhhhhhh) (iiiiiiiiiiiiiiiiiiiiiiiiiii) (jjjjjjjjjjjjjjjjjjjjjjjjjjj) (kkkkkkkkkkkkkkkkkkkkkkkkkkk) (lllllllllllllllllllllllllll) (mmmmmmmmmmmmmmmmmmmmmmmmmmm) (nnnnnnnnnnnnnnnnnnnnnnnnnnn) (ooooooooooooooooooooooooooo) (ppppppppppppppppppppppppppp) (qqqqqqqqqqqqqqqqqqqqqqqqqqq) (rrrrrrrrrrrrrrrrrrrrrrrrrrr) (sssssssssssssssssssssssssss) (ttttttttttttttttttttttttttt) (uuuuuuuuuuuuuuuuuuuuuuuuuuu) (vvvvvvvvvvvvvvvvvvvvvvvvvvv) (wwwwwwwwwwwwwwwwwwwwwwwwwww) (xxxxxxxxxxxxxxxxxxxxxxxxxxx) (yyyyyyyyyyyyyyyyyyyyyyyyyyy) (zzzzzzzzzzzzzzzzzzzzzzzzzzz) (aaaaaaaaaaaaaaaaaaaaaaaaaaaa) (bbbbbbbbbbbbbbbbbbbbbbbbbbbb) (cccccccccccccccccccccccccccc) (dddddddddddddddddddddddddddd) (eeeeeeeeeeeeeeeeeeeeeeeeeeee) (ffffffffffffffffffffffffffff) (gggggggggggggggggggggggggggg) (hhhhhhhhhhhhhhhhhhhhhhhhhhhh) (iiiiiiiiiiiiiiiiiiiiiiiiiiii) (jjjjjjjjjjjjjjjjjjjjjjjjjjjj) (kkkkkkkkkkkkkkkkkkkkkkkkkkkk) (llllllllllllllllllllllllllll) (mmmmmmmmmmmmmmmmmmmmmmmmmmmm) (nnnnnnnnnnnnnnnnnnnnnnnnnnnn) (oooooooooooooooooooooooooooo) (pppppppppppppppppppppppppppp) (qqqqqqqqqqqqqqqqqqqqqqqqqqqq) (rrrrrrrrrrrrrrrrrrrrrrrrrrrr) (ssssssssssssssssssssssssssss) (tttttttttttttttttttttttttttt) (uuuuuuuuuuuuuuuuuuuuuuuuuuuu) (vvvvvvvvvvvvvvvvvvvvvvvvvvvv) (wwwwwwwwwwwwwwwwwwwwwwwwwwww) (xxxxxxxxxxxxxxxxxxxxxxxxxxxx) (yyyyyyyyyyyyyyyyyyyyyyyyyyyy) (zzzzzzzzzzzzzzzzzzzzzzzzzzzz) (aaaaaaaaaaaaaaaaaaaaaaaaaaaaa) (bbbbbbbbbbbbbbbbbbbbbbbbbbbbb) (ccccccccccccccccccccccccccccc) (ddddddddddddddddddddddddddddd) (eeeeeeeeeeeeeeeeeeeeeeeeeeeee) (fffffffffffffffffffffffffffff) (ggggggggggggggggggggggggggggg) (hhhhhhhhhhhhhhhhhhhhhhhhhhhhh) (iiiiiiiiiiiiiiiiiiiiiiiiiiiii) (jjjjjjjjjjjjjjjjjjjjjjjjjjjjj) (kkkkkkkkkkkkkkkkkkkkkkkkkkkkk) (llllllllllllllllllllllllllll) (mmmmmmmmmmmmmmmmmmmmmmmmmmmmm) (nnnnnnnnnnnnnnnnnnnnnnnnnnnnn) (ooooooooooooooooooooooooooooo) (ppppppppppppppppppppppppppppp) (qqqqqqqqqqqqqqqqqqqqqqqqqqqqq) (rrrrrrrrrrrrrrrrrrrrrrrrrrrrr) (ssssssssssssssssssssssssssssss) (tttttttttttttttttttttttttttttt) (uuuuuuuuuuuuuuuuuuuuuuuuuuuuu) (vvvvvvvvvvvvvvvvvvvvvvvvvvvvv) (wwwwwwwwwwwwwwwwwwwwwwwwwwwww) (xxxxxxxxxxxxxxxxxxxxxxxxxxxxx) (yyyyyyyyyyyyyyyyyyyyyyyyyyyyy) (zzzzzzzzzzzzzzzzzzzzzzzzzzzzz) (aaaaaaaaaaaaaaaaaaaaaaaaaaaaaa) (bbbbbbbbbbbbbbbbbbbbbbbbbbbbbb) (ccccccccccccccccccccccccccccccc) (ddddddddddddddddddddddddddddddd) (eeeeeeeeeeeeeeeeeeeeeeeeeeeeee) (fffffffffffffffffffffffffffff) (ggggggggggggggggggggggggggggggg) (hhhhhhhhhhhhhhhhhhhhhhhhhhhhhh) (iiiiiiiiiiiiiiiiiiiiiiiiiiiiii) (jjjjjjjjjjjjjjjjjjjjjjjjjjjjjj) (kkkkkkkkkkkkkkkkkkkkkkkkkkkkkk) (llllllllllllllllllllllllllll) (mmmmmmmmmmmmmmmmmmmmmmmmmmmmmm) (nnnnnnnnnnnnnnnnnnnnnnnnnnnnnn) (oooooooooooooooooooooooooooooo) (pppppppppppppppppppppppppppppp) (qqqqqqqqqqqqqqqqqqqqqqqqqqqqqq) (rrrrrrrrrrrrrrrrrrrrrrrrrrrrrr) (ssssssssss