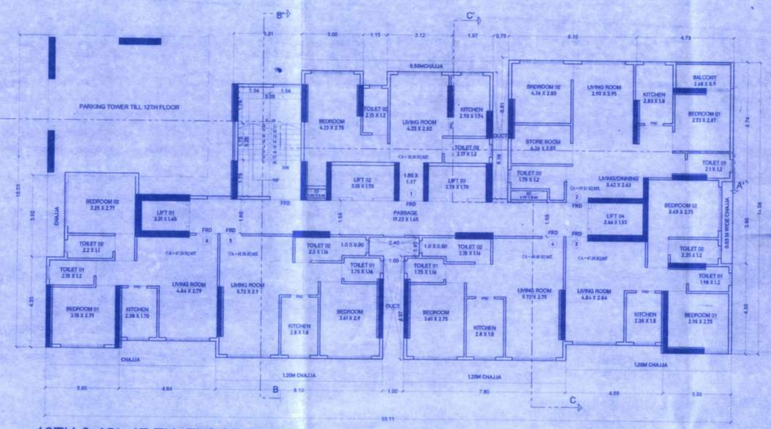
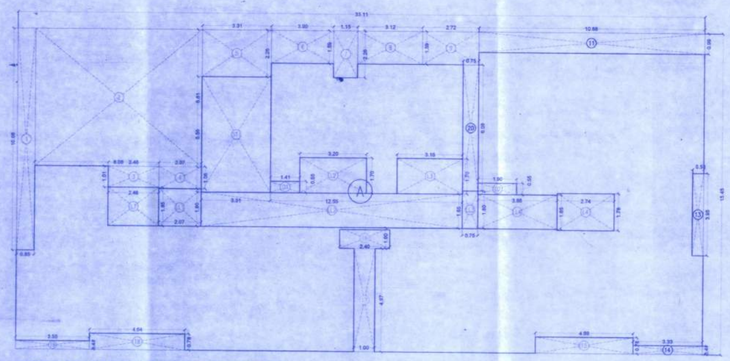
This cancels Approval to the previous Plans Sanctioned under no. MHADA-S/1309/2022 dated 24-01-2023

Approved subject to conditions mentioned in this office Letter No. Mhada - S/1309/2022
Date - 7 DEC 2022
Ex. Eng. Bldg. Prop. Mgt. Cell Deputy Director Mumbai (E.S.)
Maharashtra Housing & Area Development Authority



13TH & 15 - 17 TH FLOOR PLAN
SCALE 1:100



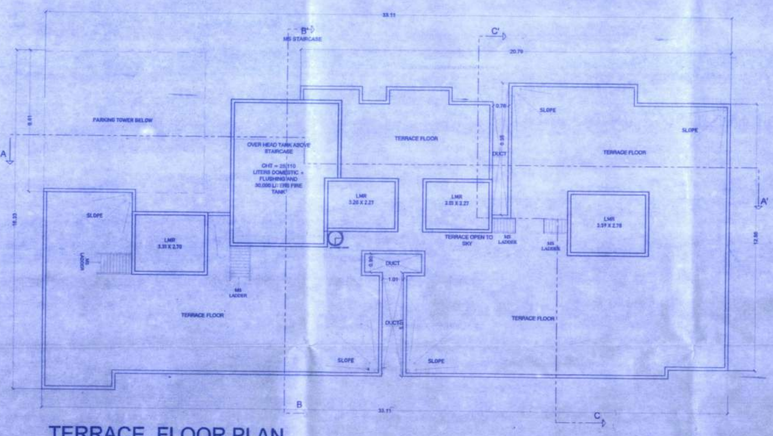
13TH & 15 - 17 TH FLOOR AREA DIAGRAM
SCALE 1:100

BUILT UP AREA CALCULATION

10TH TO 13TH & 15TH TO 17TH FLOOR							
A	33.11	X	15.45	X	1 NO	=	511.55 SQ.MT.
					TOTAL ADDITION	=	511.55 SQ.MT. X
DEDUCTIONS							
1	0.85	X	10.68	X	1 NO	=	9.08 SQ.MT.
2	8.08	X	6.61	X	1 NO	=	53.41 SQ.MT.
3	2.46	X	1.01	X	1 NO	=	2.48 SQ.MT.
4	2.07	X	1.06	X	1 NO	=	2.19 SQ.MT.
5	3.31	X	2.29	X	1 NO	=	7.58 SQ.MT.
6	3.00	X	1.59	X	1 NO	=	4.77 SQ.MT.
7	1.15	X	2.26	X	1 NO	=	2.60 SQ.MT.
8	3.12	X	1.59	X	1 NO	=	4.96 SQ.MT.
9	2.72	X	2.26	X	1 NO	=	6.15 SQ.MT.
11	10.88	X	0.99	X	1 NO	=	10.77 SQ.MT.
13	0.53	X	3.95	X	1 NO	=	2.09 SQ.MT.
14	3.33	X	0.41	X	1 NO	=	1.37 SQ.MT.
15	4.69	X	0.78	X	1 NO	=	3.66 SQ.MT.
16	2.40	X	1.00	X	1 NO	=	2.40 SQ.MT.
17	1.00	X	4.97	X	1 NO	=	4.97 SQ.MT.
18	4.64	X	0.78	X	1 NO	=	3.62 SQ.MT.
19	3.55	X	0.41	X	1 NO	=	1.46 SQ.MT.
20	0.75	X	6.08	X	1 NO	=	4.56 SQ.MT.
					TOTAL DEDUCTION	=	128.02 SQ.MT. Y1
TOTAL BUILT UP AREA [X – Y1]						=	383.53 SQ.MT. X1

LIFT AREA CALCULATION

TYPICAL FLOOR							
L1	2.46	X	1.85	X	1 NO	=	4.55 SQ.MT.
L2	3.20	X	1.70	X	1 NO	=	5.44 SQ.MT.
L3	3.19	X	1.70	X	1 NO	=	5.37 SQ.MT.
L4	2.74	X	1.78	X	1 NO	=	4.88 SQ.MT.
TOTAL LIFT AREA PER FL (TYPICAL FLOOR)						=	20.24 SQ.MT. Y2
STAIRCASE AREA CALCULATION							
TYPICAL FLOOR							
ST1	3.31	X	5.56	X	1 NO	=	18.40 SQ.MT.
TOTAL STAIRCASE AREA PER FL (TYPICAL FLOOR)						=	18.40 SQ.MT. Y3
LIFT LOBBY AREA CALCULATION							
TYPICAL FLOOR							
LL1	2.07	X	1.80	X	1 NO	=	3.73 SQ.MT.
LL2	12.55	X	1.65	X	1 NO	=	20.71 SQ.MT.
LL3	0.75	X	1.80	X	1 NO	=	1.35 SQ.MT.
LL4	3.66	X	1.65	X	1 NO	=	6.37 SQ.MT.
TOTAL LIFT LOBBY AREA PER FL (TYPICAL FLOOR)						=	32.16 SQ.MT. Y4
DUCT AREA CALCULATION							
TYPICAL FLOOR							
D1	1.41	X	0.55	X	1 NO	=	0.78 SQ.MT.
D2	1.80	X	0.55	X	1 NO	=	1.05 SQ.MT.
TOTAL DUCT AREA PER FL (TYPICAL FLOOR)						=	1.83 SQ.MT. Y5
NET BUILT UP AREA [X1 – (Y2+Y3+Y4+Y5)]						=	310.80 SQ.MT.



TERRACE FLOOR PLAN
SCALE 1:100

CARPET AREA STATMENTS

FLAT NO:1 (1 BHK)(1ST TO 9TH FLOOR) – CARPET AREA CALCULATIONS

LIVING ROOM(LR)	1.17	X	1.85	X	1NO	=	2.164 SQ.MT.
LR	2.52	X	3.56	X	1NO	=	8.971 SQ.MT.
LR	0.30	X	2.26	X	1NO	=	0.687 SQ.MT.
BEDROOM-1(BR1)	2.34	X	1.5	X	1NO	=	3.429 SQ.MT.
BR1	0.08	X	1.91	X	1NO	=	0.153 SQ.MT.
BR1	2.67	X	2.21	X	1NO	=	5.901 SQ.MT.
BR1	1.30	X	1.31	X	1NO	=	1.703 SQ.MT.
BR1	1.03	X	1.20	X	1NO	=	1.236 SQ.MT.
TOILET	1.20	X	2.15	X	1NO	=	2.58 SQ.MT.
TOILET	2.17	X	1.20	X	1NO	=	2.604 SQ.MT.
KITCHEN	1.87	X	0.52	X	1NO	=	0.9724 SQ.MT.
KITCHEN	1.74	X	1.20	X	1NO	=	2.089 SQ.MT.
KITCHEN	1.59	X	1.21	X	1NO	=	1.924 SQ.MT.
KITCHEN	0.23	X	0.91	X	1NO	=	0.209 SQ.MT.
DU	0.10	X	0.75	X	1NO	=	0.075 SQ.MT.
DU	0.10	X	0.75	X	1NO	=	0.075 SQ.MT.
DU	0.10	X	0.90	X	1NO	=	0.090 SQ.MT.
			TOTAL ADDITION			=	33.644 SQ.MT.

FLAT NO:2 (2BHK)(1ST TO 16TH FLOOR) – CARPET AREA CALCULATIONS

LIVING ROOM(LR)	1.10	X	2.36	X	1NO	=	2.596 SQ.MT.
LR	1.41	X	4.84	X	1NO	=	6.824 SQ.MT.
LR	0.33	X	4.94	X	1NO	=	1.630 SQ.MT.
LR	1.05	X	5.04	X	1NO	=	5.292 SQ.MT.
PASSAGE	0.95	X	1.20	X	1NO	=	1.14 SQ.MT.
PASSAGE	1.95	X	1.20	X	1NO	=	2.34 SQ.MT.
KITCHEN	1.80	X	2.36	X	1NO	=	4.384 SQ.MT.
BR1	3.15	X	2.75	X	1NO	=	8.662 SQ.MT.
BR2	3.05	X	2.77	X	1NO	=	9.002 SQ.MT.
TOILET	2.20	X	1.10	X	1NO	=	2.42 SQ.MT.
TOILET	2.15	X	1.20	X	1NO	=	2.580 SQ.MT.
DU	0.10	X	0.900	X	2 NO	=	0.19 SQ.MT.
DU	0.10	X	0.750	X	2 NO	=	0.15 SQ.MT.
DU	0.10	X	0.90	X	1NO	=	0.09 SQ.MT.
			TOTAL ADDITION			=	47.20 SQ.MT.

TYPICAL FLOOR

BEDROOM	2.75	X	0.45	X	1NO	=	1.24 SQ.MT.
BEDROOM	2.70	X	2.60	X	1NO	=	7.02 SQ.MT.
DU 1	0.10	X	0.75	X	1NO	=	0.08 SQ.MT.
DU 1	0.10	X	0.89	X	1NO	=	0.09 SQ.MT.
DU 1	0.75	X	0.10	X	1NO	=	0.08 SQ.MT.
DU 1	0.90	X	0.10	X	1NO	=	0.09 SQ.MT.
DU 1	1.05	X	0.10	X	1NO	=	0.11 SQ.MT.
KITCHEN	1.80	X	2.75	X	1NO	=	4.95 SQ.MT.
LIVING	2.35	X	2.46	X	1NO	=	5.78 SQ.MT.
LIVING	1.05	X	2.45	X	1NO	=	2.57 SQ.MT.
LIVING	2.62	X	2.45	X	1NO	=	6.29 SQ.MT.
LIVING	2.75	X	0.45	X	1NO	=	1.24 SQ.MT.
PASSAGE	0.90	X	1.00	X	1NO	=	0.90 SQ.MT.
PASSAGE	1.25	X	1.20	X	1NO	=	1.50 SQ.MT.
TOILET	1.15	X	0.90	X	1NO	=	1.04 SQ.MT.
TOILET	0.45	X	1.16	X	1NO	=	0.52 SQ.MT.
TOILET	1.68	X	1.11	X	1NO	=	1.86 SQ.MT.
TOILET	1.70	X	0.15	X	1NO	=	0.26 SQ.MT.
TOILET	1.73	X	1.01	X	1NO	=	1.75 SQ.MT.
			TOTAL ADDITION			=	37.37 SQ.MT. X

FLAT NO 4, 1BHK (2 TO 6, 8,9&10) – CARPET AREA CALCULATIONS

BEDROOM	2.85	X	2.60	X	1NO	=	7.41 SQ.MT.
BEDROOM	2.90	X	0.45	X	1NO	=	1.31 SQ.MT.
DU 1	1.04	X	0.10	X	1NO	=	0.10 SQ.MT.
DU 2	0.75	X	0.10	X	1NO	=	0.08 SQ.MT.
DU 3	0.10	X	0.75	X	1NO	=	0.08 SQ.MT.
DU 4	1.05	X	0.10	X	1NO	=	0.11 SQ.MT.
DU 5	0.88	X	0.10	X	1NO	=	0.09 SQ.MT.
KITCHEN	1.80	X	2.75	X	1NO	=	4.95 SQ.MT.
LIVING	2.90	X	0.45	X	1NO	=	1.31 SQ.MT.
LIVING	2.60	X	2.40	X	1NO	=	6.72 SQ.MT.
LIVING	0.65	X	2.46	X	1NO	=	1.60 SQ.MT.
LIVING	2.90	X	2.46	X	1NO	=	7.13 SQ.MT.
PASSAGE	1.15	X	0.90	X	1NO	=	1.04 SQ.MT.
PASSAGE	1.25	X	1.20	X	1NO	=	1.50 SQ.MT.
TOILET	1.70	X	1.11	X	1NO	=	1.88 SQ.MT.
TOILET	0.60	X	1.16	X	1NO	=	0.70 SQ.MT.
TOILET	1.15	X	0.90	X	1NO	=	1.04 SQ.MT.
TOILET	1.75	X	1.01	X	1NO	=	1.77 SQ.MT.
TOILET	1.70	X	0.15	X	1NO	=	0.26 SQ.MT.
			TOTAL ADDITION			=	39.09 SQ.MT. X

CARPET AREA STATMENTS

FLAT NOS. (1 BHK)(10 TO 18th FLOOR) – CARPET AREA CALCULATIONS

LIVING ROOM(LR)	1.17	X	1.85	X	1NO	=	2.164 SQ.MT.
LR	2.52	X	3.56	X	1NO	=	8.971 SQ.MT.
LR	0.30	X	2.26	X	1NO	=	0.687 SQ.MT.
BEDROOM-1(BR1)	2.34	X	1.5	X	1NO	=	3.81 SQ.MT.
BR1	0.08	X	1.91	X	1NO	=	0.153 SQ.MT.
BR1	2.67	X	2.21	X	1NO	=	5.971 SQ.MT.
BR1	1.30	X	1.31	X	1NO	=	1.703 SQ.MT.
BR1	1.03	X	1.20	X	1NO	=	1.236 SQ.MT.
BR1	2.70	X	0.52	X	1NO	=	1.40 SQ.MT.
LR	2.82	X	0.67	X	1NO	=	1.88 SQ.MT.
TOILET	1.20	X	2.15	X	1NO	=	2.58 SQ.MT.
TOILET	2.17	X	1.20	X	1NO	=	2.604 SQ.MT.
KITCHEN	1.87	X	0.52	X	1NO	=	0.9724 SQ.MT.
KITCHEN	1.74	X	1.20	X	1NO	=	2.089 SQ.MT.
KITCHEN	1.59	X	1.21	X	1NO	=	1.924 SQ.MT.
KITCHEN	0.23	X	0.91	X	1NO	=	0.209 SQ.MT.
DU	0.10	X	0.75	X	1NO	=	0.075 SQ.MT.
DU	0.10	X	0.75	X	1NO	=	0.075 SQ.MT.
DU	0.10	X	0.90	X	1NO	=	0.090 SQ.MT.
			TOTAL ADDITION			=	37.29 SQ.MT.

FLAT NO:5 (3 BHK)(1ST FLOOR) – CARPET AREA CALCULATIONS

LIVING ROOM(LR)	3.80	X	2.50	X	1NO	=	7.395 SQ.MT.
LR	3.42	X	1.80	X	1NO	=	6.3012 SQ.MT.
LR	1.05	X	1.00	X	1NO	=	1.05 SQ.MT.
LR	0.81	X	0.90	X	1NO	=	0.729 SQ.MT.
LR	2.66	X	0.77	X	1NO	=	2.0482 SQ.MT.
BR1	3.00	X	2.75	X	1NO	=	8.80 SQ.MT.
BR2	1.55	X	2.79	X	1NO	=	4.3245 SQ.MT.
BR2	1.25	X	2.87	X	1NO	=	3.8743 SQ.MT.
BR3	2.85	X	0.45	X	1NO	=	1.2825 SQ.MT.
BR3	1.77	X	1.90	X	1NO	=	3.363 SQ.MT.
BR3	1.0	X	3.86	X	1NO	=	3.86 SQ.MT.
BR3	1.85	X	1.11	X	1NO	=	2.0535 SQ.MT.
TOILET	0.60	X	1.07	X	1NO	=	0.642 SQ.MT.
TOILET	1.75	X	1.20	X	1NO	=	2.10 SQ.MT.
TOILET	1.75	X	1.20	X	1NO	=	2.10 SQ.MT.
KITCHEN	1.80	X	0.45	X	1NO	=	0.81 SQ.MT.
KITCHEN	1.70	X	2.00	X	1NO	=	3.40 SQ.MT.
PASSAGE	1.0	X	1.07	X	1NO	=	1.07 SQ.MT.
PASSAGE	1.38	X	1.82	X	1NO	=	2.2358 SQ.MT.
DU	0.10	X	0.750	X	2 NO	=	0.150 SQ.MT.
DU	0.10	X	0.90	X	3 NO	=	0.27 SQ.MT.
DU	0.10	X	1.100	X	1NO	=	0.1150 SQ.MT.
			TOTAL ADDITION			=	57.494 SQ.MT.

FLAT NO:7(2BHK)(15 TO 16ND FLOOR) – CARPET AREA CALCULATIONS

LR	2.80	X	3.85	X	1NO	=	11.45 SQ.MT.
LR	2.66	X	2.63	X	1NO	=	6.99 SQ.MT.
LR	1.05	X	1.75	X	1NO	=	1.8375 SQ.MT.
LR	0.78	X	1.11	X	1NO	=	0.8436 SQ.MT.
PASSAGE	1.38	X	1.62	X	1NO	=	2.23 SQ.MT.
PASSAGE	1.0	X	1.07	X	1NO	=	1.07 SQ.MT.
KITCHEN	1.70	X	0.48	X	1NO	=	0.816 SQ.MT.
KITCHEN	1.10	X	1.52	X	1NO	=	2.564 SQ.MT.
KITCHEN	1.80	X	1.39	X	1NO	=	2.43 SQ.MT.
BR1	1.55	X	2.79	X	1NO	=	4.324 SQ.MT.
BR1	1.35	X	2.79	X	1NO	=	3.7665 SQ.MT.
TOILET	0.60	X	1.07	X	1NO	=	0.642 SQ.MT.
TOILET	1.30	X	1.20	X	1NO	=	1.560 SQ.MT.
BR2	2.85	X	1.85	X	1NO	=	5.275 SQ.MT.
BR2	2.77	X	1.15	X	1NO	=	3.1855 SQ.MT.
PJ	2.77	X	0.65	X	1NO	=	0.1800 SQ.MT.
PJ	2.95	X	1.21	X	1NO	=	3.5695 SQ.MT.
TOILET	2.56	X	1.10	X	1NO	=	2.816 SQ.MT.
TOILET	0.71	X	0.55	X	1NO	=	0.3905 SQ.MT.
DU	0.90	X	0.10	X	4 NO	=	0.36 SQ.MT.
DU	0.750	X	0.10	X	2 NO	=	0.15 SQ.MT.
BALCONY	1.50	X	0.75	X	1NO	=	1.125 SQ.MT.
BALCONY	1.35	X	0.85	X	1NO	=	1.323 SQ.MT.
			TOTAL ADDITION			=	59.15 SQ.MT.

FLAT NO:8 (3BHK)(7TH AND 14TH FLOOR) – CARPET AREA CALCULATIONS

LR	2.79	X	3.36	X	1NO	=	9.584 SQ.MT.
LR	1.05	X	5.04	X	1NO	=	5.292 SQ.MT.
LR	1.79	X	2.48	X	1NO	=	4.438 SQ.MT.
PASSAGE	1.0	X	1.38	X	1NO	=	1.380 SQ.MT.
PASSAGE	2.0	X	1.12	X	1NO	=	2.24 SQ.MT.
KITCHEN	1.80	X	2.38	X	1NO	=	4.284 SQ.MT.
BR1	1.80	X	2.70	X	1NO	=	4.860 SQ.MT.
BR1	1.35	X	2.75	X	1NO	=	3.713 SQ.MT.
BR2	3.20	X	2.70	X	1NO	=	8.80 SQ.MT.
TOILET	0.75	X	1.20	X	1NO	=	0.420 SQ.MT.
TOILET	1.30	X	1.20	X	1NO	=	1.560 SQ.MT.
TOILET	0.85	X	1.12	X	1NO	=	0.952 SQ.MT.
TOILET	1.75	X	1.15	X	1NO	=	2.012 SQ.MT.
DU	0.1	X	0.75	X	2 NO	=	0.15 SQ.MT.
DU	0.1	X	0.90	X	2 NO	=	0.18 SQ.MT.
DU	0.1	X	1.0	X	1NO	=	0.10 SQ.MT.
BR3	2.90	X	0.80	X	1NO	=	2.610 SQ.MT.
BR3	2.70	X	2.40	X	1NO	=	6.480 SQ.MT.
BR3	2.80	X	1.46	X	1NO	=	4.088 SQ.MT.
			TOTAL ADDITION			=	80.145 SQ.MT.

FLAT NO:9(1BHK)(11to 13,15–16th)–CARPET AREA CALCULATIONS

LR	2.35	X	1.26	X	1NO	=	2.96 SQ.MT.
LR	1.05	X	2.56	X	1NO	=	2.69 SQ.MT.
LR	1.70	X	1.20	X	1NO	=	2.04 SQ.MT.
LR	2.65	X	2.40	X	1NO	=	6.36 SQ.MT.
LR	2.75	X	0.86	X	1NO	=	2.36 SQ.MT.
PASSAGE	1.0	X	0.85	X	1NO	=	0.85 SQ.MT.
PASSAGE	1.90	X	1.56	X	1NO	=	2.96 SQ.MT.
KITCHEN	1.80	X	2.80	X	1NO	=	5.04 SQ.MT.
BR1	1.70	X	2.75	X	1NO	=	4.67 SQ.MT.
BR1	1.0	X	2.85	X	1NO	=	2.85 SQ.MT.
BR1	2.75	X	0.86	X	1NO	=	2.365 SQ.MT.
TOILET	1.70	X	1.11	X	1NO	=	1.89 SQ.MT.
TOILET	0.45	X	1.16	X	1NO	=	0.522 SQ.MT.
TOILET	1.0	X	0.75	X	1NO	=	0.750 SQ.MT.
TOILET	1.75	X	1.16	X	1NO	=	2.03 SQ.MT.
DU	0.90	X	0.10	X	2 NO	=	0.18 SQ.MT.
DU	0.750	X	0.10	X	2 NO	=	0.15 SQ.MT.
			TOTAL ADDITION			=	40.46 SQ.MT.

FLAT NO:10 (2BHK)(2ND TO 13,15,16TH FLOOR) – CARPET AREA CALCULATIONS

LR	2.79	X	2.36	X	1NO	=	6.584 SQ.MT.
LR	1.05	X	5.04	X	1NO	=	5.292 SQ.MT.
LR	1.79	X	2.48	X	1NO	=	4.439 SQ.MT.
PASSAGE	1.0	X	1.38	X	1NO	=	1.380 SQ.MT.
PASSAGE	2.0	X	1.12	X	1NO	=	2.24 SQ.MT.
KITCHEN	1.80	X	2.38	X	1NO	=	4.284 SQ.MT.
BR1	1.80	X	2.70	X	1NO	=	4.860 SQ.MT.
BR1	1.35	X	2.75	X	1NO	=	3.713 SQ.MT.
BR2	3.26	X	2.75	X	1NO	=	8.965 SQ.MT.
TOILET	0.41	X	1.20	X	1NO	=	0.492 SQ.MT.
TOILET	1.30	X	1.20	X	1NO	=	1.560 SQ.MT.
TOILET	0.85	X	1.12	X	1NO	=	0.952 SQ.MT.
TOILET	1.75	X	1.15	X	1NO	=	2.012 SQ.MT.
DU	0.1	X	0.75	X	2 NO	=	0.15 SQ.MT.
DU	0.1	X	0.90	X	2 NO	=	0.18 SQ.MT.
DU	0.1	X	1.0	X	1NO	=	0.10 SQ.MT.
			TOTAL ADDITION			=	47.20 SQ.MT.

FLAT NO:11(1BHK)(11 to 13,15th FLOOR)– AREA CALCULATIONS

LR	2.50	X	1.26	X	1NO	=	3.15 SQ.MT.
LR	1.05	X	2.56	X	1NO	=	2.69 SQ.MT.
LR	1.85	X	1.20	X	1NO	=	2.22 SQ.MT.
LR	2.80	X	2.40	X	1NO	=	6.72 SQ.MT.
LR	2.80	X	0.86	X	1NO	=	2.49 SQ.MT.
PASSAGE	1.15	X	0.80	X	1NO	=	1.04 SQ.MT.
PASSAGE	1.90	X	1.56	X	1NO	=	2.96 SQ.MT.
KITCHEN	1.80	X	2.80	X	1NO	=	5.04 SQ.MT.
BR1	1.70	X	2.75	X	1NO	=	4.67 SQ.MT.
BR1	1.15	X	2.80	X	1NO	=	2.99 SQ.MT.
BR1	2.90	X	0.86	X	1NO	=	2.49 SQ.MT.
TOILET	1.70	X	1.11	X	1NO	=	1.89 SQ.MT.
TOILET	0.8	X	1.16	X	1NO	=	0.70 SQ.MT.
TOILET	1.0	X	0.75	X	1NO	=	0.750 SQ.MT.
TOILET	1.75	X	1.16	X	1NO	=	2.03 SQ.MT.
DU	1.05	X	0.10	X	1NO	=	0.105 SQ.MT.
DU	0.90	X	0.10	X	1NO	=	0.09 SQ.MT.
DU	0.750	X	0.10	X	2 NO	=	0.15 SQ.MT.
			TOTAL ADDITION			=	42.18 SQ.MT.

PROFORMA -B

CONTENTS OF SHEET

FLOOR PLAN , PLOT AREA CALCULATION , BUILT-UP AREA CALCULATION .

STAMP OF DATE RECEIPT OF PLAN

STAMP OF APPROVAL OF PLAN

NOTE :

1) ALL DIMENSIONS ARE IN M.
2) SCALE USE
   a) FLOOR PLAN – 1:100.
   b) LOCATION PLAN – 1:4500.
3) THE PLANSARE PROPOSED AS PER PROVISION OF DCPR 2034 AND AS PER THE PROVIDING REGULATION AND CIRCULAR ISSUED BY MCGM AMD MHADA TIME TO TIME.
4) GUIDELINES ISSUED EODB FOLLOWS.
5) THE ARITHMETIC CALCULATION CHECK BY ME AND FOUND CORRECT.

DESCRIPTION OF PROPOSAL & PROPERTY

PROPOSED REDEVELOPMENT AT PLOT BEARING BUILDING NO.13, CTS NO.352 (P9 , TAGORE NAGAR MHADA LAYOUT, VIKHOLI (EAST) , MUMBAI - 400083

NAME & SIGN OF OWNER

PUSHPANJALI CO-OP HSG .SOC C.A.TO OWNER.
M/S SHREE DHAM DEVELOPER

SIGNATURE

NAME & SIGN OF LICENSE SURVEYOR

AR. RITESH THAKUR
CA/2017/81674

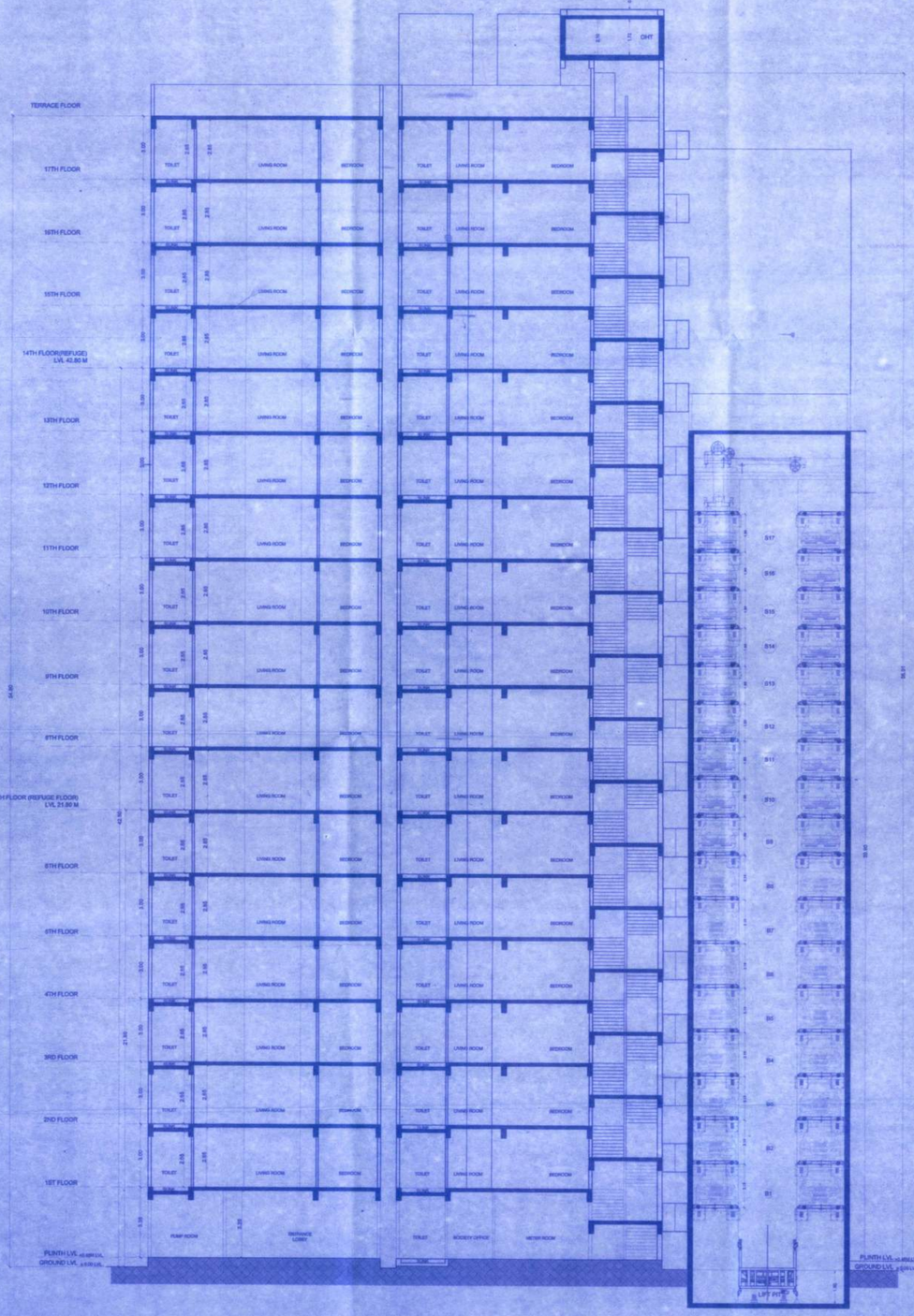
SIGNATURE

Office Add :-B-1 GANGA VIHAR APT., V.N. PURAV MARG, SION (CHUNABHATTI) MUMBAI-400022
E-mail I.D.: ar.riteshthakur@gmail.com

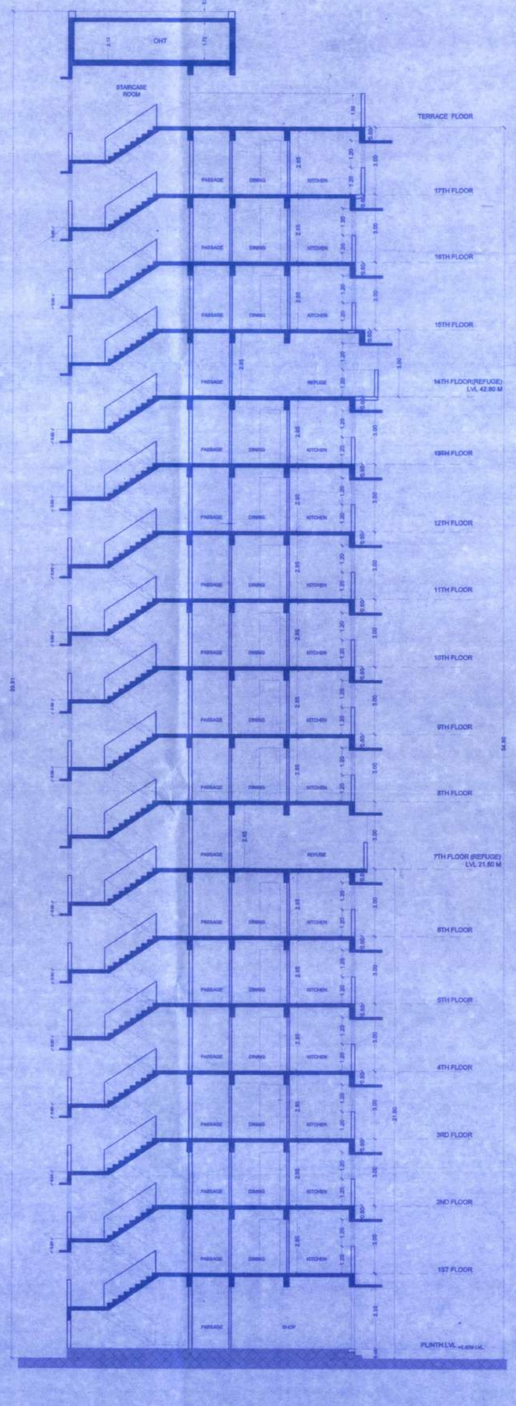
SCALE : AS MENTIONED JOB NO. :
DRAWN : CHECKED :

This cancels Approval to the previous Plans Sanctioned under no. MHADA-3|309|2022 dated 24.01.2022

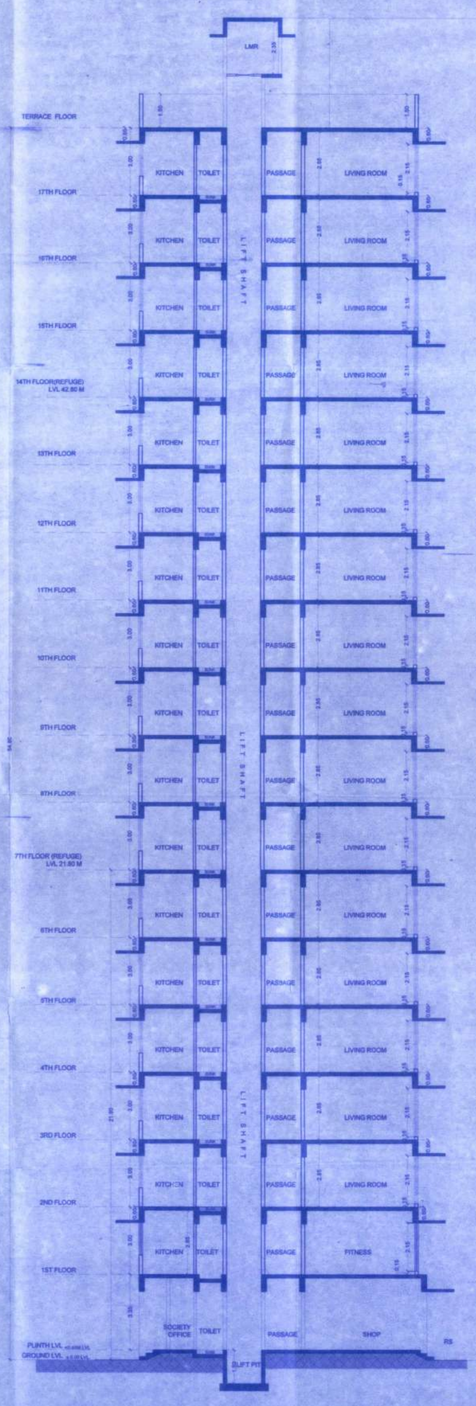
Approved subject to compliance mentioned in this office Letter No. Mhada -3|309|2022
Date F7 DEC 2022
Ex. Eng. Bldg. Proposal Mumbai (E.S.)
Maharashtra Housing & Area Development Authority



SECTION AA'



SECTION BB'



SECTION CC'

PROFORMA -B

CONTENTS OF SHEET

SECTIONS

STAMP OF DATE RECEIPT OF PLAN

STAMP OF APPROVAL OF PLAN

NOTE :

1) ALL DIMENSIONS ARE IN M.
2) SCALE USE
a) FLOOR PLAN = 1:100.
b) LOCATION PLAN = 1:4500.
3) THE PLANSARE PROPOSED AS PER PROVISION OF DCPR 2034 AND AS PER THE PROVIDING REGULATION AND CIRCULAR ISSUED BY MCGM AMD MHADA TIME TO TIME.
4) GUIDELINES ISSUED EODB FOLLOWS.
5) THE ARITHMETIC CALCULATION CHECK BY ME AND FOUND CORRECT.

DESCRIPTION OF PROPOSAL & PROPERTY

PROPOSED REDEVELOPMENT AT PLOT BEARING BUILDING NO.13, CTS NO.352 (P9 , TAGORE NAGAR MHADA LAYOUT, VIKROLI (EAST) , MUMBAI - 400083

NAME & SIGN OF OWNER

PUSHPANJALI CO-OP HSG .SOC C.A.TO OWNER
M/S SHREE DHAM DEVELOPER

SIGNATURE

NAME & SIGN OF LICENSE SURVEYOR

AR. RITESH THAKUR
CA/2017/81674

SIGNATURE

Office Add :B-1 GANGA VIHAR APT., V.N. PURAV MARG, ISION (CHUNABHATTI) MUMBAI-400022
E-mail I.D.: ar.deeithakur@gmail.com

SCALE : AS MENTIONED JOB NO. :
DRAWN : CHECKED :