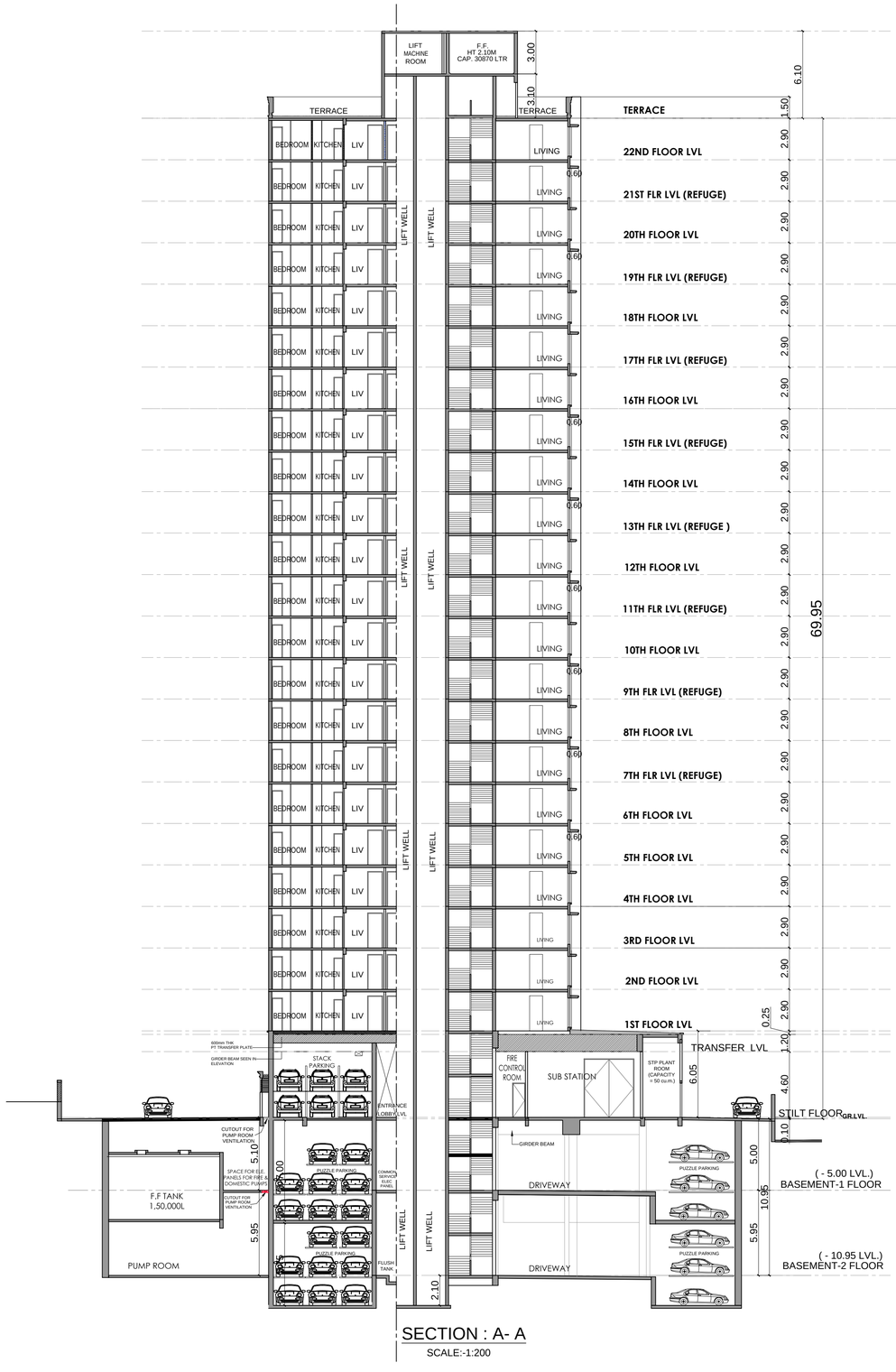

SECTION : A- A

SCALE:-1:200

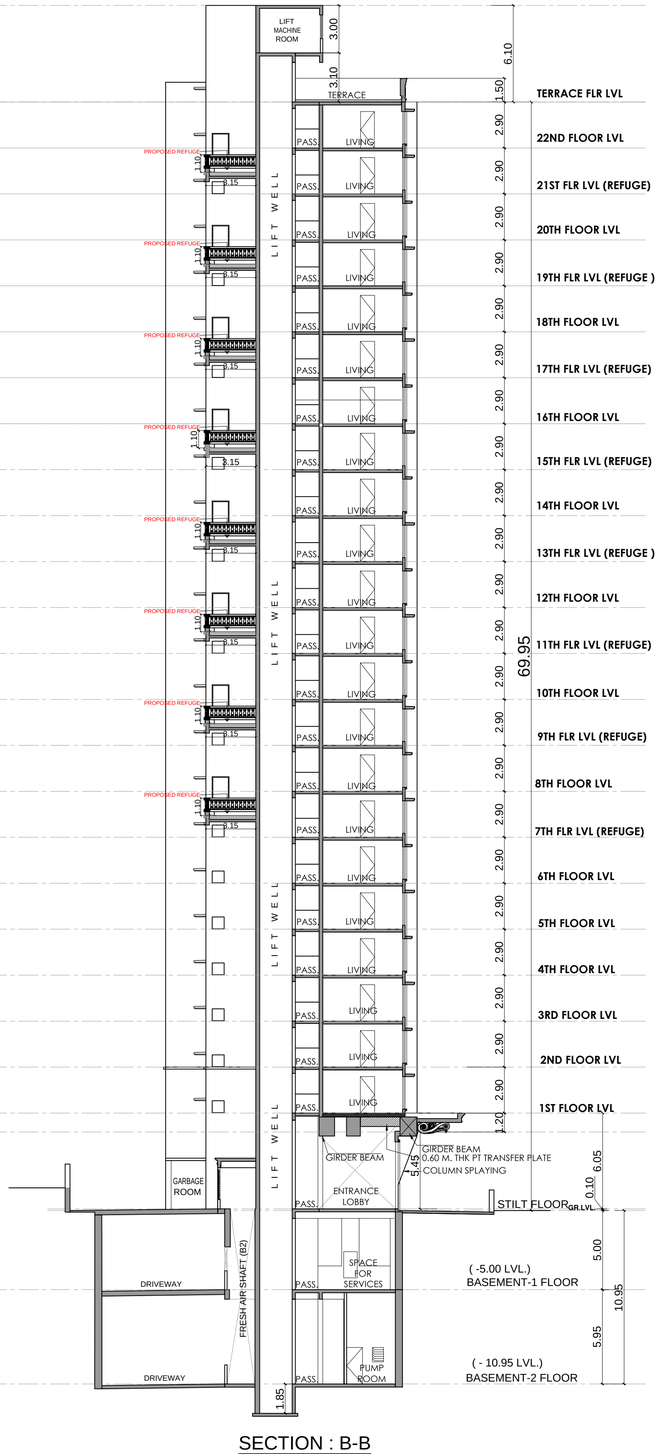

SECTION : B-B

SCALE:-1:200

PROFORMA - B

4

STAMP OF DATE OF RECEIPT OF PLANS

STAMP OF APPROVAL OF PLANS

CONTENTS OF SHEET

SECTION A-A , SECTION B-B

DESCRIPTION OF PROPOSAL & PROPERTY

PROPOSED RESIDENTIAL BUILDING NO.2 (SORRENTO) IN SECTOR - VI - A ON PLOT BEARING C.T.S. No. 10 B/3 (PT.) OF VILLAGE POWAI, MUMBAI - 400 076.

NAME & SIGNATURE OF OWNER

SHRI. SURENDRA HIRANANDANI C.A. TO OWNERS.

JOB NO.	DATE	NAME. ADDRESS & SIGN OF ARCHITECT
DRG.NO.	SCALE 1:200	
	DRAWN BY SUJIT	
	CHK. BY. AR	

ARCHITECT
SUHAS JOSHI
OLYMPIA, CENTRAL AVENUE,
HIRANANDANI BUSINESS PARK,
POWAI, MUMBAI-400076