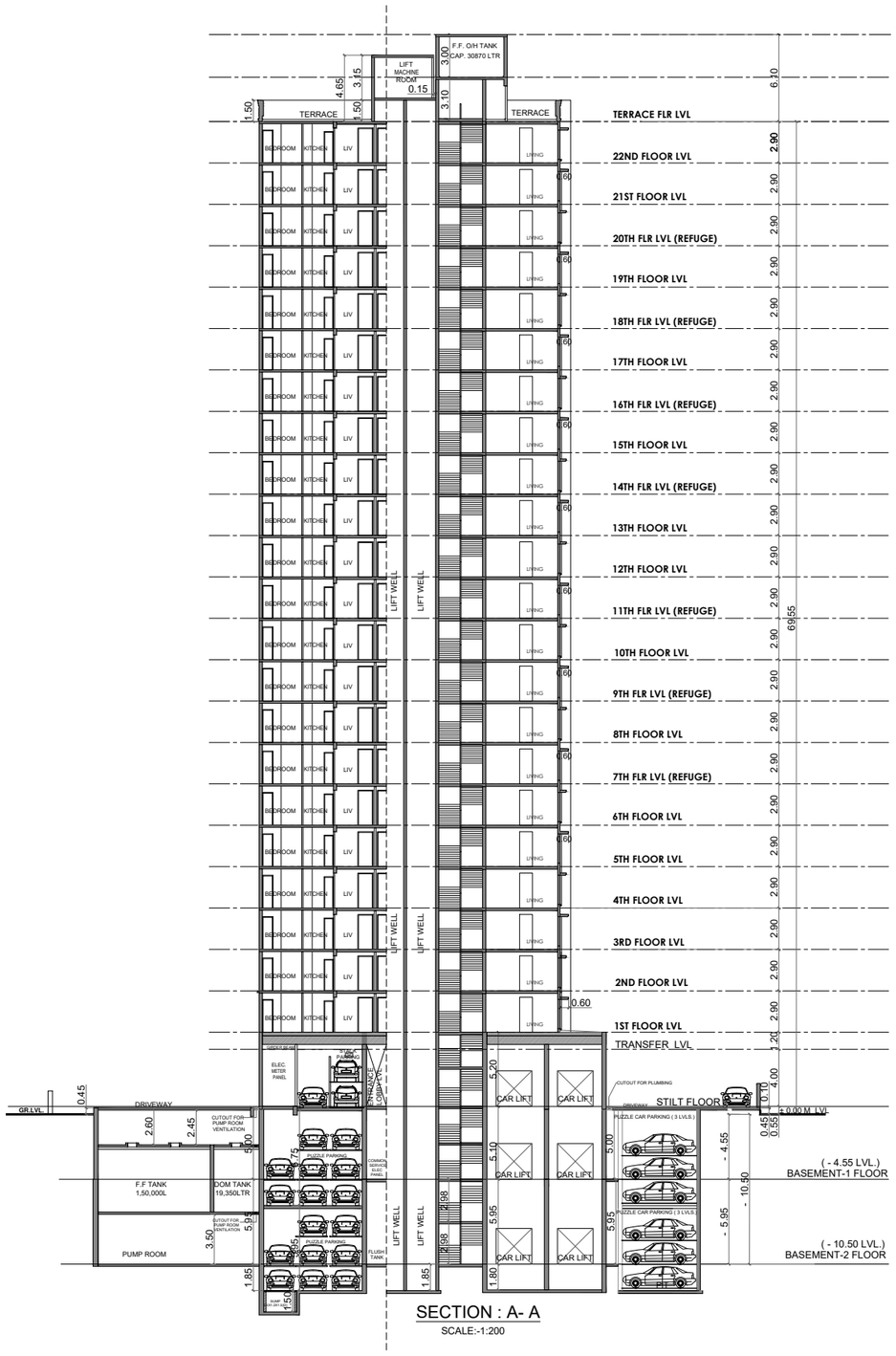

SECTION : A- A

SCALE:-1:200

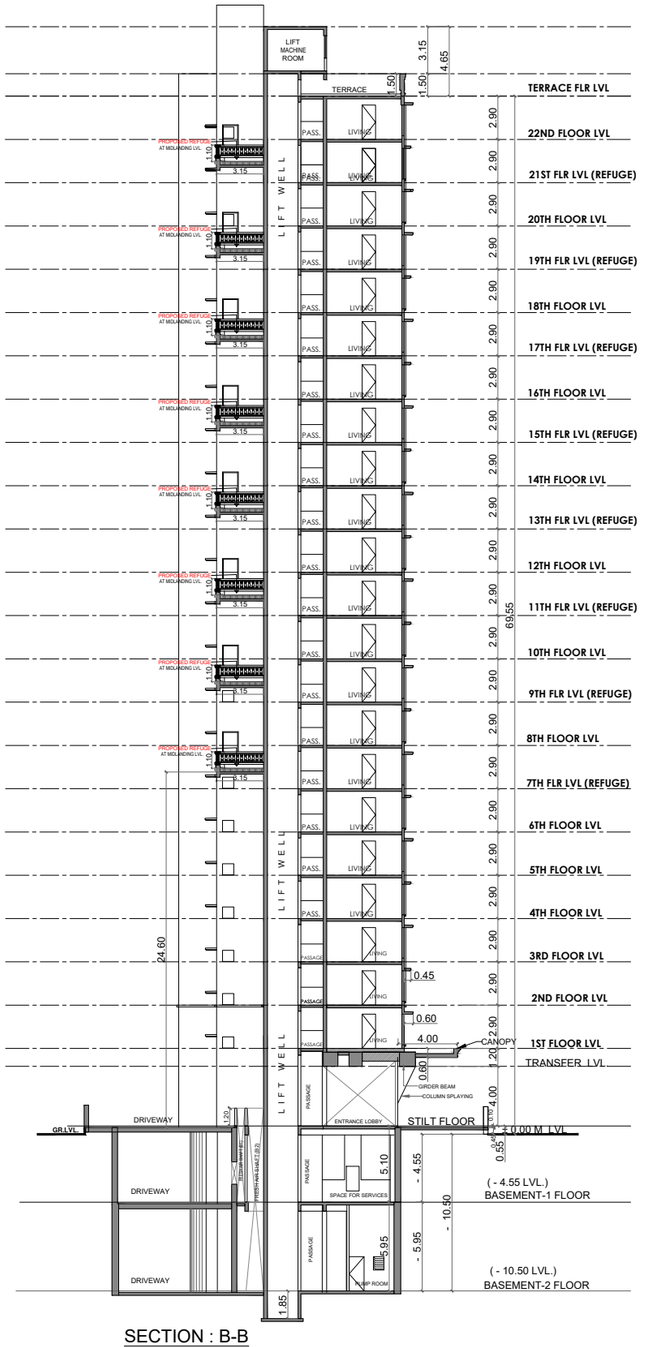

SECTION : B-B

SCALE:-1:200

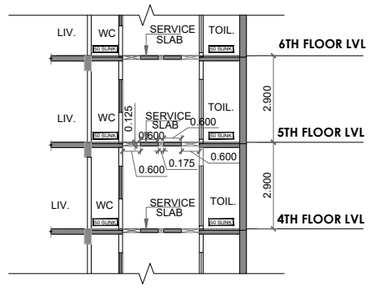

SECTION : C-C

SCALE:-1:100

PROFORMA - B

4

STAMP OF DATE OF RECEIPT OF PLANS

STAMP OF APPROVAL OF PLANS

THIS CANCELS APPROVAL TO THE PREVIOUS PLANS SANCTIONED UNDER NO. CHE/ES/2929/S/337(NEW)/337/1/AMEND DATED 27/08/2019.

APPROVED SUBJECT TO THE CONDITION MENTIONED IN THIS OFFICE LETTER NO. CHE/ES/2929/S/337(NEW)/337/2/AMEND.

LOTAN SUKADE O AHIRE

E.E. (B.P.) E.S.- II

VIJAY SOPAN PAWAR

S.E. (B.P.) S / W

JAYESH CHHAGAN DUSANE

A.E. (B.P.) S & T

CONTENTS OF SHEET

SECTION A-A , SECTION B-B

DESCRIPTION OF PROPOSAL & PROPERTY

PROPOSED RESIDENTIAL BUILDING NO.2 (SORRENTO) IN SECTOR -VI- A , ON LAND BEARING OLD C.T.S. Nos.13A/1/1A (PT.), 14C (PT.) & 16A (PT.) & NEW C.T.S. Nos. 10B/3 & 13A/1/1A/3 OF VILLAGE POWAI, MUMBAI - 400 076.

NAME & SIGNATURE OF OWNER

Surendra Lakhumal Hiranandani

SHRI. SURENDRA HIRANANDANI C.A. TO OWNERS.

JOB NO.	DATE	NAME. ADDRESS & SIGN OF ARCHITECT
		SUHAS PURUSHOTTAM JOSHI **ARCHITECT SUHAS JOSHI** OLYMPIA, CENTRAL AVENUE, HIRANANDANI BUSINESS PARK, POWAI, MUMBAI-400076
DRG.NO.	SCALE 1:200	
	DRAWN BY amol	
	CHK. BY.	