AMBER ELEGANCE

BUILDING	FLOORS	FSI AREA						BALCONY	TERRACE	LIFT	LIFTWELL	DUCT	VENT SHAFT	OTHER DEDUCTION	TOTAL FSI AREA
		COMM.	RESI.	IND.	EDU.	INS.	MEZZ.	PROP.							
AMBER ELEGANCE	TERRACE FLOOR	0.00	70.26	0.00	0.00	0.00	0.00	0.00	0.00	0.00	0.00	0.00	0.00	0.00	69.65
AMBER ELEGANCE	8TH+13TH+18TH+23 RD FLOOR	0.00	1368.60	0.00	0.00	0.00	0.00	0.00	0.00	0.00	0.00	135.80	0.00	98.32	1134.52
AMBER ELEGANCE	1ST TO7TH+9TH TO 12TH+14TH TO 17TH+19TH TO 22ND-24TH+25TH FLOOR 6TH FLOOR	0.00	6669.60	0.00	0.00	0.00	0.00	0.00	0.00	184.80	0.00	713.37	0.00	0.00	5966.23
AMBER ELEGANCE	STILT+GROUND FLOOR	0.00	71.11	0.00	0.00	0.00	0.00	0.00	0.00	0.00	0.00	0.00	0.00	0.00	70.94
AMBER ELEGANCE	TOTAL	0.00	8179.60	0.00	0.00	0.00	0.00	0.00	0.00	184.80	0.00	849.17	0.00	98.32	7232.34

Form of Statement 1
Existing Building to be retained

Existing Building / Bldg No.,	Plinth Area	Total Floor Area of Existing Building Use	Occupancy of Floors,
1	2	3	4	5
NIL	NIL	NIL	NIL	NIL

Form of Statement 2
Proposed Building

Building No.	Floor No.,	Total B-up Area of floor as per outer construction line
1	2	3
1	GR. + 25TH	7231.34 SQ.M.

Form of Statement 3
Area details of Apartment

Building No.	Floor No.	Apartment No.	Carpet area of apartment	Area of Bal attached to Apart	Area of Double height terrace attached to flat.
1	2	3	4	5	6
1	GR + 25TH	100 NOS FLATS	3852.75	1179.48	

PARKING AREA STATEMENT

RESI/AREA	REQ. NOS OF PARKING CAR	REQ. NOS OF PARKING TWO WHEELERS	PROP. NOS OF PARKING CAR	PROP. NOS OF PARKING TWO WHEELERS
For every two tenements with each tenement having carpet area less than 30 Sq.m	0 NOS	2 NOS	50 NOS	---	50+0 NOS
For every two tenements with each tenement having carpet area less than 40 Sq.m, but less than 90 sq.m,	1 NOS	2 NOS	---	---	---
For every two tenements with each tenement having carpet area equals or above 40 sq.m, but less than 90 sq.m,	1 NOS	2 NOS	50 NOS	25+0 NOS	50+0 NOS
For every tenement having carpet area equal to or above 90 sq.m, but less than 150 sq.m,	1 NOS	3 NOS	---	---	---
For every 100 sq.m carpet area or fraction thereof	2 NOS	6 NOS	---	---	---
TOTAL			100 NOS	25+0 NOS	100+0 NOS
visitor parking (5%)				1+0 NOS	---
TOTAL PARKING REQUIRED			---	26+0 NOS	100+0 NOS
TOTAL PARKING PROVIDED 80 %				21+0 NOS	100+0 NOS
TOTAL PARKING REQUIRED			21+0 NOS	100+0 NOS
TOTAL CAR PARKING PROVIDED				61+0 NOS
BALANCE SCOOTER PARKING CONVERTED TO COMPOSITE PARKING				26+0 NOS
COMPOSITE SCOOTER PARKING TO CAR PARKING			20 NOS / 6 SCOOTER PARKING	5+0 NOS
TOTAL CAR PARKING REQUIRED			21+0 NOS + 5+0 NOS = 21+0 NOS	26+0 NOS
PROPOSED STILT CAR PARKING				21+0 NOS
PROPOSED TOWER CAR PARKING				40+0 NOS
TOTAL CAR PARKING PROVIDED				61+0 NOS

DESCRIPTION OF PROPOSAL & PROPERTY

PROPOSED REVISED RESIDENTIAL BUILDING ON LAND BEARING, NEW S. NO.25, OLD S.NO. 91, H.NO.3/1, PLOT - 'B' AT MOUJE - KANCHANGAON, TAL-KALYAN, DOMBIVALI (E), DIST - THANE ,

FOR - SHRI VISHAL G. SHELAR & OTHERS.

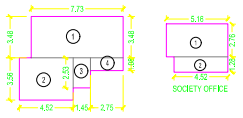
STAMP OF APPROVAL OF PLAN 1/2

AREA STATEMENT

	AREA STATEMENT	SQ.MT.	
1.	AREA OF PLOT		
	(MINIMUM AREA OF A, B, C TO BE CONSIDERED)	---	
	(AS AS PER OWNERSHIP DOCUMENT (TILL CTS EXTRACT)	7370.00	
	(AS AS PERMEASUREMENT SHEET 91A/2A + 150.00 + 7000.00	7850.00	
		7370.00	7370.00
		91A/1B	150.00
	(D) AS PER CTS	---	
2.	DEDUCTIONS FOR	---	
	(A) PROPOSED 9.0 M. WIDE ROAD WIDENING AREA 150.00 SQ.M. WIDE ROAD 150.00 SQ.M. 149.28 SQ.M.	149.28	710.00
	(B) ANY OTH. RESERVATION AREA	---	

	TOTAL (A+B)	149.28	710.00
3.	BALANCE AREA OF PLOT (1-2)	7220.72	7220.00
4.	AMENITY SPACE (IF APPLICABLE)		
	(A) REQUIRED -		
	(B) ACTUALLY PROVIDED AT GR. FLOOR -		
	(C) BALANCE PROVIDED -		
5.	NET PLOT AREA (3-4) (D)	7220.00	7220.00
6.	FSI/TDR (GEN. OPEN SPACE IF APPLICABLE)	---	---
7.	(A) N.A. REQUIRED -	---	---
	(B) (I) PROPOSED	---	---
	(II) INTERNAL ROAD AREA	---	---
8.	PLOTABLE AREA (IF APPLICABLE)	---	---
9.	BUILT UP AREA WITH REFERENCE TO BASE FSI AS PER FRONT ROAD WIDTH	---	---
	(A) RESIDENTIAL 1.0	5220.00 X 1.0	5301.00
	(B) ADDITIONAL FSI PAYMENT OF PREMIUM		---
	(C) MAXIMUM PERMISSIBLE PREMIUM FSI - BASED ON ROAD WIDTH (1.00 TO 2.00)		---
	(D) PROPOSED FSI PAYMENT OF PREMIUM	5000.28 X 50 %	2500.00
	(E) ADDITIONAL FSI LOADING		---
	(A) AMOUNT OF LANDS & AMENITIES TO BE HANDED OVER TO MUNICIPAL CORPORATION AND / OR PUBLIC AUTHORITY AS PER D.C. REGULATION 30 (A) (I) (II) (III) (IV) (V) (VI) (VII) (VIII) (IX) (X) (XI) (XII) (XIII) (XIV) (XV) (XVI) (XVII) (XVIII) (XIX) (XX) (XXI) (XXII) (XXIII) (XXIV) (XXV) (XXVI) (XXVII) (XXVIII) (XXIX) (XXX) (XXXI) (XXXII) (XXXIII) (XXXIV) (XXXV) (XXXVI) (XXXVII) (XXXVIII) (XXXIX) (XXXX) (XXXXI) (XXXXII) (XXXXIII) (XXXXIV) (XXXXV) (XXXXVI) (XXXXVII) (XXXXVIII) (XXXXIX) (XXXXX) (XXXXXI) (XXXXXII) (XXXXXIII) (XXXXXIV) (XXXXXV) (XXXXXVI) (XXXXXVII) (XXXXXVIII) (XXXXXIX) (XXXXXX) (XXXXXXI) (XXXXXXII) (XXXXXXIII) (XXXXXXIV) (XXXXXXV) (XXXXXXVI) (XXXXXXVII) (XXXXXXVIII) (XXXXXXIX) (XXXXXXX) (XXXXXXXI) (XXXXXXXII) (XXXXXXXIII) (XXXXXXXIV) (XXXXXXXV) (XXXXXXXVI) (XXXXXXXVII) (XXXXXXXVIII) (XXXXXXXIX) (XXXXXXXX) (XXXXXXXXI) (XXXXXXXXII) (XXXXXXXXIII) (XXXXXXXXIV) (XXXXXXXXV) (XXXXXXXXVI) (XXXXXXXXVII) (XXXXXXXXVIII) (XXXXXXXXIX) (XXXXXXXXX) (XXXXXXXXXI) (XXXXXXXXXII) (XXXXXXXXXIII) (XXXXXXXXXIV) (XXXXXXXXXV) (XXXXXXXXXVI) (XXXXXXXXXVII) (XXXXXXXXXVIII) (XXXXXXXXXIX) (XXXXXXXXXX) (XXXXXXXXXXI) (XXXXXXXXXXII) (XXXXXXXXXXIII) (XXXXXXXXXXIV) (XXXXXXXXXXV) (XXXXXXXXXXVI) (XXXXXXXXXXVII) (XXXXXXXXXXVIII) (XXXXXXXXXXIX) (XXXXXXXXXXX) (XXXXXXXXXXXI) (XXXXXXXXXXXII) (XXXXXXXXXXXIII) (XXXXXXXXXXXIV) (XXXXXXXXXXXV) (XXXXXXXXXXXVI) (XXXXXXXXXXXVII) (XXXXXXXXXXXVIII) (XXXXXXXXXXXIX) (XXXXXXXXXXXX) (XXXXXXXXXXXXI) (XXXXXXXXXXXXII) (XXXXXXXXXXXXIII) (XXXXXXXXXXXXIV) (XXXXXXXXXXXXV) (XXXXXXXXXXXXVI) (XXXXXXXXXXXXVII) (XXXXXXXXXXXXVIII) (XXXXXXXXXXXXIX) (XXXXXXXXXXXXX) (XXXXXXXXXXXXXI) (XXXXXXXXXXXXXII) (XXXXXXXXXXXXXIII) (XXXXXXXXXXXXXIV) (XXXXXXXXXXXXXV) (XXXXXXXXXXXXXVI) (XXXXXXXXXXXXXVII) (XXXXXXXXXXXXXVIII) (XXXXXXXXXXXXXIX) (XXXXXXXXXXXXXX) (XXXXXXXXXXXXXXI) (XXXXXXXXXXXXXXII) (XXXXXXXXXXXXXXIII) (XXXXXXXXXXXXXXIV) (XXXXXXXXXXXXXXV) (XXXXXXXXXXXXXXVI) (XXXXXXXXXXXXXXVII) (XXXXXXXXXXXXXXVIII) (XXXXXXXXXXXXXXIX) (XXXXXXXXXXXXXXX) (XXXXXXXXXXXXXXXI) (XXXXXXXXXXXXXXXII) (XXXXXXXXXXXXXXXIII) (XXXXXXXXXXXXXXXIV) (XXXXXXXXXXXXXXXV) (XXXXXXXXXXXXXXXVI) (XXXXXXXXXXXXXXXVII) (XXXXXXXXXXXXXXXVIII) (XXXXXXXXXXXXXXXIX) (XXXXXXXXXXXXXXXX) (XXXXXXXXXXXXXXXXI) (XXXXXXXXXXXXXXXXII) (XXXXXXXXXXXXXXXXIII) (XXXXXXXXXXXXXXXXIV) (XXXXXXXXXXXXXXXXV) (XXXXXXXXXXXXXXXXVI) (XXXXXXXXXXXXXXXXVII) (XXXXXXXXXXXXXXXXVIII) (XXXXXXXXXXXXXXXXIX) (XXXXXXXXXXXXXXXXX) (XXXXXXXXXXXXXXXXXI) (XXXXXXXXXXXXXXXXXII) (XXXXXXXXXXXXXXXXXIII) (XXXXXXXXXXXXXXXXXIV) (XXXXXXXXXXXXXXXXXV) (XXXXXXXXXXXXXXXXXVI) (XXXXXXXXXXXXXXXXXVII) (XXXXXXXXXXXXXXXXXVIII) (XXXXXXXXXXXXXXXXXIX) (XXXXXXXXXXXXXXXXXX) (XXXXXXXXXXXXXXXXXXI) (XXXXXXXXXXXXXXXXXXII) (XXXXXXXXXXXXXXXXXXIII) (XXXXXXXXXXXXXXXXXXIV) (XXXXXXXXXXXXXXXXXXV) (XXXXXXXXXXXXXXXXXXVI) (XXXXXXXXXXXXXXXXXXVII) (XXXXXXXXXXXXXXXXXXVIII) (XXXXXXXXXXXXXXXXXXIX) (XXXXXXXXXXXXXXXXXXX) (XXXXXXXXXXXXXXXXXXXI) (XXXXXXXXXXXXXXXXXXXII) (XXXXXXXXXXXXXXXXXXXIII) (XXXXXXXXXXXXXXXXXXXIV) (XXXXXXXXXXXXXXXXXXXV) (XXXXXXXXXXXXXXXXXXXVI) (XXXXXXXXXXXXXXXXXXXVII) (XXXXXXXXXXXXXXXXXXXVIII) (XXXXXXXXXXXXXXXXXXXIX) (XXXXXXXXXXXXXXXXXXXX) (XXXXXXXXXXXXXXXXXXXXI) (XXXXXXXXXXXXXXXXXXXXII) (XXXXXXXXXXXXXXXXXXXXIII) (XXXXXXXXXXXXXXXXXXXXIV) (XXXXXXXXXXXXXXXXXXXXV) (XXXXXXXXXXXXXXXXXXXXVI) (XXXXXXXXXXXXXXXXXXXXVII) (XXXXXXXXXXXXXXXXXXXXVIII) (XXXXXXXXXXXXXXXXXXXXIX) (XXXXXXXXXXXXXXXXXXXXX) (XXXXXXXXXXXXXXXXXXXXXI) (XXXXXXXXXXXXXXXXXXXXXII) (XXXXXXXXXXXXXXXXXXXXXIII) (XXXXXXXXXXXXXXXXXXXXXIV) (XXXXXXXXXXXXXXXXXXXXXV) (XXXXXXXXXXXXXXXXXXXXXVI) (XXXXXXXXXXXXXXXXXXXXXVII) (XXXXXXXXXXXXXXXXXXXXXVIII) (XXXXXXXXXXXXXXXXXXXXXIX) (XXXXXXXXXXXXXXXXXXXXXX) (XXXXXXXXXXXXXXXXXXXXXXI) (XXXXXXXXXXXXXXXXXXXXXXII) (XXXXXXXXXXXXXXXXXXXXXXIII) (XXXXXXXXXXXXXXXXXXXXXXIV) (XXXXXXXXXXXXXXXXXXXXXXV) (XXXXXXXXXXXXXXXXXXXXXXVI) (XXXXXXXXXXXXXXXXXXXXXXVII) (XXXXXXXXXXXXXXXXXXXXXXVIII) (XXXXXXXXXXXXXXXXXXXXXXIX) (XXXXXXXXXXXXXXXXXXXXXXX) (XXXXXXXXXXXXXXXXXXXXXXXI) (XXXXXXXXXXXXXXXXXXXXXXXII) (XXXXXXXXXXXXXXXXXXXXXXXIII) (XXXXXXXXXXXXXXXXXXXXXXXIV) (XXXXXXXXXXXXXXXXXXXXXXXV) (XXXXXXXXXXXXXXXXXXXXXXXVI) (XXXXXXXXXXXXXXXXXXXXXXXVII) (XXXXXXXXXXXXXXXXXXXXXXXVIII) (XXXXXXXXXXXXXXXXXXXXXXXIX) (XXXXXXXXXXXXXXXXXXXXXXXX) (XXXXXXXXXXXXXXXXXXXXXXXXI) (XXXXXXXXXXXXXXXXXXXXXXXXII) (XXXXXXXXXXXXXXXXXXXXXXXXIII) (XXXXXXXXXXXXXXXXXXXXXXXXIV) (XXXXXXXXXXXXXXXXXXXXXXXXV) (XXXXXXXXXXXXXXXXXXXXXXXXVI) (XXXXXXXXXXXXXXXXXXXXXXXXVII) (XXXXXXXXXXXXXXXXXXXXXXXXVIII) (XXXXXXXXXXXXXXXXXXXXXXXXIX) (XXXXXXXXXXXXXXXXXXXXXXXXX) (XXXXXXXXXXXXXXXXXXXXXXXXXI) (XXXXXXXXXXXXXXXXXXXXXXXXXII) (XXXXXXXXXXXXXXXXXXXXXXXXXIII) (XXXXXXXXXXXXXXXXXXXXXXXXXIV) (XXXXXXXXXXXXXXXXXXXXXXXXXV) (XXXXXXXXXXXXXXXXXXXXXXXXXVI) (XXXXXXXXXXXXXXXXXXXXXXXXXVII) (XXXXXXXXXXXXXXXXXXXXXXXXXVIII) (XXXXXXXXXXXXXXXXXXXXXXXXXIX) (XXXXXXXXXXXXXXXXXXXXXXXXXX) (XXXXXXXXXXXXXXXXXXXXXXXXXXI) (XXXXXXXXXXXXXXXXXXXXXXXXXXII) (XXXXXXXXXXXXXXXXXXXXXXXXXXIII) (XXXXXXXXXXXXXXXXXXXXXXXXXXIV) (XXXXXXXXXXXXXXXXXXXXXXXXXXV) (XXXXXXXXXXXXXXXXXXXXXXXXXXVI) (XXXXXXXXXXXXXXXXXXXXXXXXXXVII) (XXXXXXXXXXXXXXXXXXXXXXXXXXVIII) (XXXXXXXXXXXXXXXXXXXXXXXXXXIX) (XXXXXXXXXXXXXXXXXXXXXXXXXXX) (XXXXXXXXXXXXXXXXXXXXXXXXXXXI) (XXXXXXXXXXXXXXXXXXXXXXXXXXXII) (XXXXXXXXXXXXXXXXXXXXXXXXXXXIII) (XXXXXXXXXXXXXXXXXXXXXXXXXXXIV) (XXXXXXXXXXXXXXXXXXXXXXXXXXXV) (XXXXXXXXXXXXXXXXXXXXXXXXXXXVI) (XXXXXXXXXXXXXXXXXXXXXXXXXXXVII) (XXXXXXXXXXXXXXXXXXXXXXXXXXXVIII) (XXXXXXXXXXXXXXXXXXXXXXXXXXXIX) (XXXXXXXXXXXXXXXXXXXXXXXXXXXX) (XXXXXXXXXXXXXXXXXXXXXXXXXXXXI) (XXXXXXXXXXXXXXXXXXXXXXXXXXXXII) (XXXXXXXXXXXXXXXXXXXXXXXXXXXXIII) (XXXXXXXXXXXXXXXXXXXXXXXXXXXXIV) (XXXXXXXXXXXXXXXXXXXXXXXXXXXXV) (XXXXXXXXXXXXXXXXXXXXXXXXXXXXVI) (XXXXXXXXXXXXXXXXXXXXXXXXXXXXVII) (XXXXXXXXXXXXXXXXXXXXXXXXXXXXVIII) (XXXXXXXXXXXXXXXXXXXXXXXXXXXXIX) (XXXXXXXXXXXXXXXXXXXXXXXXXXXXX) (XXXXXXXXXXXXXXXXXXXXXXXXXXXXXI) (XXXXXXXXXXXXXXXXXXXXXXXXXXXXXII) (XXXXXXXXXXXXXXXXXXXXXXXXXXXXXIII) (XXXXXXXXXXXXXXXXXXXXXXXXXXXXXIV) (XXXXXXXXXXXXXXXXXXXXXXXXXXXXXV) (XXXXXXXXXXXXXXXXXXXXXXXXXXXXXVI) (XXXXXXXXXXXXXXXXXXXXXXXXXXXXXVII) (XXXXXXXXXXXXXXXXXXXXXXXXXXXXXVIII) (XXXXXXXXXXXXXXXXXXXXXXXXXXXXXIX) (XXXXXXXXXXXXXXXXXXXXXXXXXXXXXX) (XXXXXXXXXXXXXXXXXXXXXXXXXXXXXXI) (XXXXXXXXXXXXXXXXXXXXXXXXXXXXXXII) (XXXXXXXXXXXXXXXXXXXXXXXXXXXXXXIII) (XXXXXXXXXXXXXXXXXXXXXXXXXXXXXXIV) (XXXXXXXXXXXXXXXXXXXXXXXXXXXXXXV) (XXXXXXXXXXXXXXXXXXXXXXXXXXXXXXVI) (XXXXXXXXXXXXXXXXXXXXXXXXXXXXXXVII) (XXXXXXXXXXXXXXXXXXXXXXXXXXXXXXVIII) (XXXXXXXXXXXXXXXXXXXXXXXXXXXXXXIX) (XXXXXXXXXXXXXXXXXXXXXXXXXXXXXXX) (XXXXXXXXXXXXXXXXXXXXXXXXXXXXXXXI) (XXXXXXXXXXXXXXXXXXXXXXXXXXXXXXXII) (XXXXXXXXXXXXXXXXXXXXXXXXXXXXXXXIII) (XXXXXXXXXXXXXXXXXXXXXXXXXXXXXXXIV) (XXXXXXXXXXXXXXXXXXXXXXXXXXXXXXXV) (XXXXXXXXXXXXXXXXXXXXXXXXXXXXXXXVI) (XXXXXXXXXXXXXXXXXXXXXXXXXXXXXXXVII) (XXXXXXXXXXXXXXXXXXXXXXXXXXXXXXXVIII) (XXXXXXXXXXXXXXXXXXXXXXXXXXXXXXXIX) (XXXXXXXXXXXXXXXXXXXXXXXXXXXXXXXX) (XXXXXXXXXXXXXXXXXXXXXXXXXXXXXXXXI) (XXXXXXXXXXXXXXXXXXXXXXXXXXXXXXXXII) (XXXXXXXXXXXXXXXXXXXXXXXXXXXXXXXXIII) (XXXXXXXXXXXXXXXXXXXXXXXXXXXXXXXXIV) (XXXXXXXXXXXXXXXXXXXXXXXXXXXXXXXXV) (XXXXXXXXXXXXXXXXXXXXXXXXXXXXXXXXVI) (XXXXXXXXXXXXXXXXXXXXXXXXXXXXXXXXVII) (XXXXXXXXXXXXXXXXXXXXXXXXXXXXXXXXVIII) (XXXXXXXXXXXXXXXXXXXXXXXXXXXXXXXXIX) (XXXXXXXXXXXXXXXXXXXXXXXXXXXXXXXXX) (XXXXXXXXXXXXXXXXXXXXXXXXXXXXXXXXXI) (XXXXXXXXXXXXXXXXXXXXXXXXXXXXXXXXXII) (XXXXXXXXXXXXXXXXXXXXXXXXXXXXXXXXXIII) (XXXXXXXXXXXXXXXXXXXXXXXXXXXXXXXXXIV) (XXXXXXXXXXXXXXXXXXXXXXXXXXXXXXXXXV) (XXXXXXXXXXXXXXXXXXXXXXXXXXXXXXXXXVI) (XXXXXXXXXXXXXXXXXXXXXXXXXXXXXXXXXVII) (XXXXXXXXXXXXXXXXXXXXXXXXXXXXXXXXXVIII) (XXXXXXXXXXXXXXXXXXXXXXXXXXXXXXXXXIX) (XXXXXXXXXXXXXXXXXXXXXXXXXXXXXXXXXX) (XXXXXXXXXXXXXXXXXXXXXXXXXXXXXXXXXXI) (XXXXXXXXXXXXXXXXXXXXXXXXXXXXXXXXXXII) (XXXXXXXXXXXXXXXXXXXXXXXXXXXXXXXXXXIII) (XXXXXXXXXXXXXXXXXXXXXXXXXXXXXXXXXXIV) (XXXXXXXXXXXXXXXXXXXXXXXXXXXXXXXXXXV) (XXXXXXXXXXXXXXXXXXXXXXXXXXXXXXXXXXVI) (XXXXXXXXXXXXXXXXXXXXXXXXXXXXXXXXXXVII) (XXXXXXXXXXXXXXXXXXXXXXXXXXXXXXXXXXVIII) (XXXXXXXXXXXXXXXXXXXXXXXXXXXXXXXXXXIX) (XXXXXXXXXXXXXXXXXXXXXXXXXXXXXXXXXXX) (XXXXXXXXXXXXXXXXXXXXXXXXXXXXXXXXXXXI) (XXXXXXXXXXXXXXXXXXXXXXXXXXXXXXXXXXXII) (XXXXXXXXXXXXXXXXXXXXXXXXXXXXXXXXXXXIII) (XXXXXXXXXXXXXXXXXXXXXXXXXXXXXXXXXXXIV) (XXXXXXXXXXXXXXXXXXXXXXXXXXXXXXXXXXXV) (XXXXXXXXXXXXXXXXXXXXXXXXXXXXXXXXXXXVI) (XXXXXXXXXXXXXXXXXXXXXXXXXXXXXXXXXXXVII) (XXXXXXXXXXXXXXXXXXXXXXXXXXXXXXXXXXXVIII) (XXXXXXXXXXXXXXXXXXXXXXXXXXXXXXXXXXXIX) (XXXXXXXXXXXXXXXXXXXXXXXXXXXXXXXXXXXX) (XXXXXXXXXXXXXXXXXXXXXXXXXXXXXXXXXXXXI) (XXXXXXXXXXXXXXXXXXXXXXXXXXXXXXXXXXXXII) (XXXXXXXXXXXXXXXXXXXXXXXXXXXXXXXXXXXXIII) (XXXXXXXXXXXXXXXXXXXXXXXXXXXXXXXXXXXXIV) (XXXXXXXXXXXXXXXXXXXXXXXXXXXXXXXXXXXXV) (XXXXXXXXXXXXXXXXXXXXXXXXXXXXXXXXXXXXVI) (XXXXXXXXXXXXXXXXXXXXXXXXXXXXXXXXXXXXVII) (XXXXXXXXXXXXXXXXXXXXXXXXXXXXXXXXXXXXVIII) (XXXXXXXXXXXXXXXXXXXXXXXXXXXXXXXXXXXXIX) (XXXXXXXXXXXXXXXXXXXXXXXXXXXXXXXXXXXXX) (XXXXXXXXXXXXXXXXXXXXXXXXXXXXXXXXXXXXXI) (XXXXXXXXXXXXXXXXXXXXXXXXXXXXXXXXXXXXXII) (XXXXXXXXXXXXXXXXXXXXXXXXXXXXXXXXXXXXXIII) (XXXXXXXXXXXXXXXXXXXXXXXXXXXXXXXXXXXXXIV) (XXXXXXXXXXXXXXXXXXXXXXXXXXXXXXXXXXXXXV) (XXXXXXXXXXXXXXXXXXXXXXXXXXXXXXXXXXXXXVI) (XXXXXXXXXXXXXXXXXXXXXXXXXXXXXXXXXXXXXVII) (XXXXXXXXXXXXXXXXXXXXXXXXXXXXXXXXXXXXXVIII) (XXXXXXXXXXXXXXXXXXXXXXXXXXXXXXXXXXXXXIX) (XXXXXXXXXXXXXXXXXXXXXXXXXXXXXXXXXXXXXX) (XXXXXXXXXXXXXXXXXXXXXXXXXXXXXXXXXXXXXXI) (XXXXXXXXXXXXXXXXXXXXXXXXXXXXXXXXXXXXXXII) (XXXXXXXXXXXXXXXXXXXXXXXXXXXXXXXXXXXXXXIII) (XXXXXXXXXXXXXXXXXXXXXXXXXXXXXXXXXXXXXXIV) (XXXXXXXXXXXXXXXXXXXXXXXXXXXXXXXXXXXXXXV) (XXXXXXXXXXXXXXXXXXXXXXXXXXXXXXXXXXXXXXVI) (XXXXXXXXXXXXXXXXXXXXXXXXXXXXXXXXXXXXXXVII) (XXXXXXXXXXXXXXXXXXXXXXXXXXXXXXXXXXXXXXVIII) (XXXXXXXXXXXXXXXXXXXXXXXXXXXXXXXXXXXXXXIX) (XXXXXXXXXXXXXXXXXXXXXXXXXXXXXXXXXXXXXXX) (XXXXXXXXXXXXXXXXXXXXXXXXXXXXXXXXXXXXXXXI) (XXXXXXXXXXXXXXXXXXXXXXXXXXXXXXXXXXXXXXXII) (XXXXXXXXXXXXXXXXXXXXXXXXXXXXXXXXXXXXXXXIII) (XXXXXXXXXXXXXXXXXXXXXXXXXXXXXXXXXXXXXXXIV) (XXXXXXXXXXXXXXXXXXXXXXXXXXXXXXXXXXXXXXXV) (XXXXXXXXXXXXXXXXXXXXXXXXXXXXXXXXXXXXXXXVI) (XXXXXXXXXXXXXXXXXXXXXXXXXXXXXXXXXXXXXXXVII) (XXXXXXXXXXXXXXXXXXXXXXXXXXXXXXXXXXXXXXXVIII) (XXXXXXXXXXXXXXXXXXXXXXXXXXXXXXXXXXXXXXXIX) (XXXXXXXXXXXXXXXXXXXXXXXXXXXXXXXXXXXXXXXX) (XXXXXXXXXXXXXXXXXXXXXXXXXXXXXXXXXXXXXXXXI) (XXXXXXXXXXXXXXXXXXXXXXXXXXXXXXXXXXXXXXXXII) (XXXXXXXXXXXXXXXXXXXXXXXXXXXXXXXXXXXXXXXXIII) (XXXXXXXXXXXXXXXXXXXXXXXXXXXXXXXXXXXXXXXXIV) (XXXXXXXXXXXXXXXXXXXXXXXXXXXXXXXXXXXXXXXXV) (XXXXXXXXXXXXXXXXXXXXXXXXXXXXXXXXXXXXXXXXVI) (XXXXXXXXXXXXXXXXXXXXXXXXXXXXXXXXXXXXXXXXVII) (XXXXXXXXXXXXXXXXXXXXXXXXXXXXXXXXXXXXXXXXVIII) (XXXXXXXXXXXXXXXXXXXXXXXXXXXXXXXXXXXXXXXXIX) (XXXXXXXXXXXXXXXXXXXXXXXXXXXXXXXXXXXXXXXXX) (XXXXXXXXXXXXXXXXXXXXXXXXXXXXXXXXXXXXXXXXXI) (XXXXXXXXXXXXXXXXXXXXXXXXXXXXXXXXXXXXXXXXXII) (XXXXXXXXXXXXXXXXXXXXXXXXXXXXXXXXXXXXXXXXXIII) (XXXXXXXXXXXXXXXXXXXXXXXXXXXXXXXXXXXXXXXXXIV) (XXXXXXXXXXXXXXXXXXXXXXXXXXXXXXXXXXXXXXXXXV) (XXXXXXXXXXXXXXXXXXXXXXXXXXXXXXXXXXXXXXXXXVI) (XXXXXXXXXXXXXXXXXXXXXXXXXXXXXXXXXXXXXXXXXVII) (XXXXXXXXXXXXXXXXXXXXXXXXXXXXXXXXXXXXXXXXXVIII) (XXXXXXXXXXXXXXXXXXXXXXXXXXXXXXXXXXXXXXXXXIX) (XXXXXXXXXXXXXXXXXXXXXXXXXXXXXXXXXXXXXXXXXX) (XXXXXXXXXXXXXXXXXXXXXXXXXXXXXXXXXXXXXXXXXXI) (XXXXXXXXXXXXXXXXXXXXXXXXXXXXXXXXXXXXXXXXXXII) (XXXXXXXXXXXXXXXXXXXXXXXXXXXXXXXXXXXXXXXXXXIII) (XXXXXXXXXXXXXXXXXXXXXXXXXXXXXXXXXXXXXXXXXXIV) (XXXXXXXXXXXXXXXXXXXXXXXXXXXXXXXXXXXXXXXXXXV) (XXXXXXXXXXXXXXXXXXXXXXXXXXXXXXXXXXXXXXXXXXVI) (XXXXXXXXXXXXXXXXXXXXXXXXXXXXXXXXXXXXXXXXXXVII) (XXXXXXXXXXXXXXXXXXXXXXXXXXXXXXXXXXXXXXXXXXVIII) (XXXXXXXXXXXXXXXXXXXXXXXXXXXXXXXXXXXXXXXXXXIX) (XXXXXXXXXXXXXXXXXXXXXXXXXXXXXXXXXXXXXXXXXXX) (XXXXXXXXXXXXXXXXXXXXXXXXXXXXXXXXXXXXXXXXXXXI) (XXXXXXXXXXXXXXXXXXXXXXXXXXXXXXXXXXXXXXXXXXXII) (XXXXXXXXXXXXXXXXXXXXXXXXXXXXXXXXXXXXXXXXXXXIII) (XXXXXXXXXXXXXXXXXXXXXXXXXXXXXXXXXXXXXXXXXXXIV) (XXXXXXXXXXXXXXXXXXXXXXXXXXXXXXXXXXXXXXXXXXXV) (XXXXXXXXXXXXXXXXXXXXXXXXXXXXXXXXXXXXXXXXXXXVI) (XXXXXXXXXXXXXXXXXXXXXXXXXXXXXXXXXXXXXXXXXXXVII) (XXXXXXXXXXXXXXXXXXXXXXXXXXXXXXXXXXXXXXXXXXXVIII) (XXXXXXXXXXXXXXXXXXXXXXXXXXXXXXXXXXXXXXXXXXXIX) (XXXXXXXXXXXXXXXXXXXXXXXXXXXXXXXXXXXXXXXXXXXX) (XXXXXXXXXXXXXXXXXXXXXXXXXXXXXXXXXXXXXXXXXXXXI) (XXXXXXXXXXXXXXXXXXXXXXXXXXXXXXXXXXXXXXXXXXXXII) (XXXXXXXXXXXXXXXXXXXXXXXXXXXXXXXXXXXXXXXXXXXXIII) (XXXXXXXXXXXXXXXXXXXXXXXXXXXXXXXXXXXXXXXXXXXXIV) (XXXXXXXXXXXXXXXXXXXXXXXXXXXXXXXXXXXXXXXXXXXXV) (XXXXXXXXXXXXXXXXXXXXXXXXXXXXXXXXXXXXXXXXXXXXVI) (XXXXXXXXXXXXXXXXXXXXXXXXXXXXXXXXXXXXXXXXXXXXVII) (XXXXXXXXXXXXXXXXXXXXXXXXXXXXXXXXXXXXXXXXXXXXVIII) (XXXXXXXXXXXXXXXXXXXXXXXXXXXXXXXXXXXXXXXXXXXXIX) (XXXXXXXXXXXXXXXXXXXXXXXXXXXXXXXXXXXXXXXXXXXXX) (XXXXXXXXXXXXXXXXXXXXXXXXXXXXXXXXXXXXXXXXXXXXXI) (XXXXXXXXXXXXXXXXXXXXXXXXXXXXXXXXXXXXXXXXXXXXXII) (XXXXXXXXXXXXXXXXXXXXXXXXXXXXXXXXXXXXXXXXXXXXXIII) (XXXXXXXXXXXXXXXXXXXXXXXXXXXXXXXXXXXXXXXXXXXXXIV) (XXXXXXXXXXXXXXXXXXXXXXXXXXXXXXXXXXXXXXXXXXXXXV) (XXXXXXXXXXXXXXXXXXXXXXXXXXXXXXXXXXXXXXXXXXXXXVI) (XXXXXXXXXXXXXXXXXXXXXXXXXXXXXXXXXXXXXXXXXXXXXVII) (XXXXXXXXXXXXXXXXXXXXXXXXXXXXXXXXXXXXXXXXXXXXXVIII) (XXXXXXXXXXXXXXXXXXXXXXXXXXXXXXXXXXXXXXXXXXXXXIX) (XXXXXXXXXXXXXXXXXXXXXXXXXXXXXXXXXXXXXXXXXXXXXX) (XXXXXXXXXXXXXXXXXXXXXXXXXXXXXXXXXXXXXXXXXXXXXXI) (XXXXXXXXXXXXXXXXXXXXXXXXXXXXXXXXXXXXXXXXXXXXXXII) (XXXXXXXXXXXXXXXXXXXXXXXXXXXXXXXXXXXXXXXXXXXXXXIII) (XXXXXXXXXXXXXXXXXXXXXXXXXXXXXXXXXXXXXXXXXXXXXXIV) (XXXXXXXXXXXXXXXXXXXXXXXXXXXXXXXXXXXXXXXXXXXXXXV) (XXXXXXXXXXXXXXXXXXXXXXXXXXXXXXXXXXXXXXXXXXXXXXVI) (XXXXXXXXXXXXXXXXXXXXXXXXXXXXXXXXXXXXXXXXXXXXXXVII) (XXXXXXXXXXXXXXXXXXXXXXXXXXXXXXXXXXXXXXXXXXXXXXVIII) (XXXXXXXXXXXXXXXXXXXXXXXXXXXXXXXXXXXXXXXXXXXXXXIX) (XXXXXXXXXXXXXXXXXXXXXXXXXXXXXXXXXXXXXXXXXXXXXXX) (XXXXXXXXXXXXXXXXXXXXXXXXXXXXXXXXXXXXXXXXXXXXXXXI)

Signature Not Verified



P- LINE AREA DIAGRAM FOR TERRACE FLOOR
SCALE - 1:200

P- LINE AREA CALCULATION

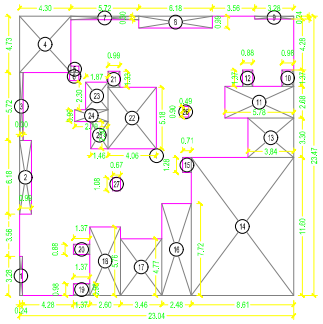
TERRACE FLOOR FITNESS CENTRE

							SQ.MT.
1	7.73	X	3.48	X	1 NO	=	26.90
2	4.52	X	3.58	X	1 NO	=	16.09
3	1.45	X	2.53	X	1 NO	=	3.67
4	2.75	X	1.08	X	1 NO	=	2.97
			TOTAL ADDITION			=	49.63

P- LINE AREA CALCULATION

TERRACE FLOOR SOCIETY OFFICE

							SQ.MT.
1	5.16	X	2.76	X	1 NO	=	14.24
2	4.52	X	1.28	X	1 NO	=	5.78
			TOTAL ADDITION			=	20.02
			TOTAL ADDITION			=	20.02
			49.63 + 20.02			=	69.65



P - LINE AREA DIAGRAM FOR 1ST TO 25TH FLOOR
SCALE - 1:200

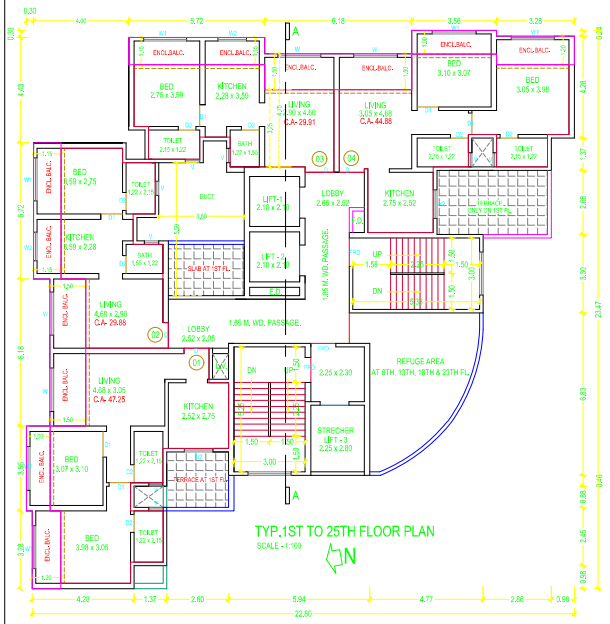
P- LINE AREA CALCULATION

1ST TO 25TH FLOOR

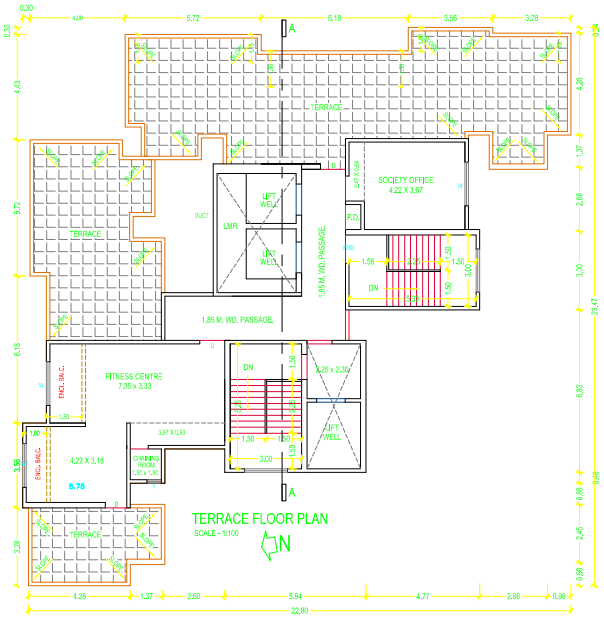
							SQ.MT.
1	23.04	X	23.47	X	1 NO	=	540.75
			TOTAL ADDITION			=	540.75

DEDUCTIONS

1	0.24	X	3.28	X	1 NO	=	0.79
2	0.99	X	6.18	X	1 NO	=	6.12
3	0.30	X	5.72	X	1 NO	=	1.72
4	4.30	X	4.73	X	1 NO	=	20.34
5	0.66	X	0.54	X	1 NO	=	0.37
6	0.79	X	0.66	X	1 NO	=	0.54
7	5.72	X	0.30	X	1 NO	=	1.72
8	6.18	X	0.99	X	1 NO	=	6.12
9	3.28	X	0.24	X	1 NO	=	0.79
10	0.96	X	1.37	X	1 NO	=	1.34
11	5.78	X	2.66	X	1 NO	=	15.49
12	0.88	X	1.37	X	1 NO	=	1.21
13	3.84	X	3.30	X	1 NO	=	12.67
14	8.61	X	11.60	X	1 NO	=	99.88
15	0.71	X	1.28	X	1 NO	=	0.91
16	2.48	X	7.72	X	1 NO	=	19.15
17	3.46	X	4.77	X	1 NO	=	16.50
18	2.60	X	5.76	X	1 NO	=	14.98
19	1.37	X	0.98	X	1 NO	=	1.34
20	1.37	X	0.88	X	1 NO	=	1.21
21	0.30	X	1.33	X	1 NO	=	1.32
22	4.76	X	5.18	X	1 NO	=	21.03
23	1.87	X	2.30	X	1 NO	=	4.30
24	2.79	X	0.99	X	1 NO	=	2.76
25	1.46	X	2.30	X	1 NO	=	3.36
26	0.40	X	0.90	X	1 NO	=	0.44
27	0.67	X	1.08	X	1 NO	=	0.72
			TOTAL DEDUCTION			=	257.12
			NET P-LINE AREA			=	283.63



TYP.1ST TO 25TH FLOOR PLAN
SCALE - 1:100



TERRACE FLOOR PLAN
SCALE - 1:100

DESCRIPTION OF PROPOSAL & PROPERTY

PROPOSED REVISED RESIDENTIAL BUILDING ON LAND BEARING, NEW S. NO.25, OLD S.NO. 91, H.NO.3/1. PLOT - 'B' AT MOUJE - KANCHANGAON, TAL-KALYAN, DOMBIVALI (E), DIST - THANE .
FOR : SHRI VISHAL G. SHELAR & OTHERS.

STAMP OF APPROVAL OF PLAN 2/2

STRUCTRAL CERTIFICATE

THE PLANS PREPARED BY ME ARE IN ACCORDANCE WITH THE NORMS AS SPECIFIED BY INDIAN STANDARD INSTITUTE & I WILL BE HELD RESPONSOBLE FOR ANY HARM CAUSED IN EARTHQUAKE DUE TO NEGLIENCE OF THE STANDARDS.

ENGINEERS SIGNATURE

NAME & SIGNATURE OF P.O.A

M/S. AMBER ENTERPRISES THROUGH
SHRI. PRITESH K. PATEL & OTHERS
A-7 DARPAN VILLA, MALVIYA RD, RAMNAGAR DOM. (E)

JOB No.	DRG No.	SCALE	DRAWN BY	CHECKED BY	DATE
SN- 23	2	AS STATED	RAHUL		14-10-2024

NAME , ADDRESS & SIGNATURE OF ARCHITECT

ARCHITECT: SHIRISH G. NACHANE
CA/99/24527.
STHAPATYA NIRMAAN
CIVIL & ARCHITECTURAL SERVICES
1ST FLOOR KAILAS MANTION, NEAR ADITYA MANGAL KARYALAYA, AGARKAR ROAD, DOMBIVALI (E).
206, 2nd FLOOR, JAGANNATH'S COMMERCE PLAZA, NEAR GODREJ SHOWROOM, MANPADA ROAD, DOMBIVALI (E).

Signature Not Verified
Digitally signed by
Date: 2024.10.11 17:43:13 IST
Reason: Approved Drawing
Location: Maharashtra Housing and Area Development Authority
Application Number: MAHDA/SW/0048/2024
Proposal Number: MAHDA/SW/0048/2024
Certificate Number: MAHDA/CFIR/0048/APPL/001119

Postal Address : 404, Mani Bhuvan, Old Maneklal Estate, N. A. Marine Road, Mumbai, Mumbai Maharashtra 400008

DESCRIPTION OF PROJECT :
Type of Proposal : Residential
BUILDING ON CTS. NO/SURVEY NO. -

SITE ADDRESS :
BUILDING ON LAND BEARING, NEW S. NO.25,
OLD S.NO. 91, H.NO.3/1. PLOT - 'B' AT MOUJE - KANCHANGAON,
DOMBIVALI (E), DIST - THANE .

Name of Architect	Name of Engineer
	ARCHITECTS OFFICE Shop No. - Sr.No. / Hissa No. / Plot No. Godrej Project Road, Near Ashirwad Bank, Shankar Nagar, Thane

OWNER'S SIGN :-
Validity applied

REGISTERED ARCHITECT SIGN
Digitally signed by
Date: 2024.10.11 17:43:13 IST

SCALE - 1:100	Date: 13/11/24
JOB NO - SDM/DOC+ENTITY+	CHECK BY -.

SUBMISSION DRAWING