

BASMENT FLOOR PLAN LVL- 3
SCALE - 1:100
CAR PARKING = 59 NOS.
TWO WHEELER PARKING = 35 NOS.

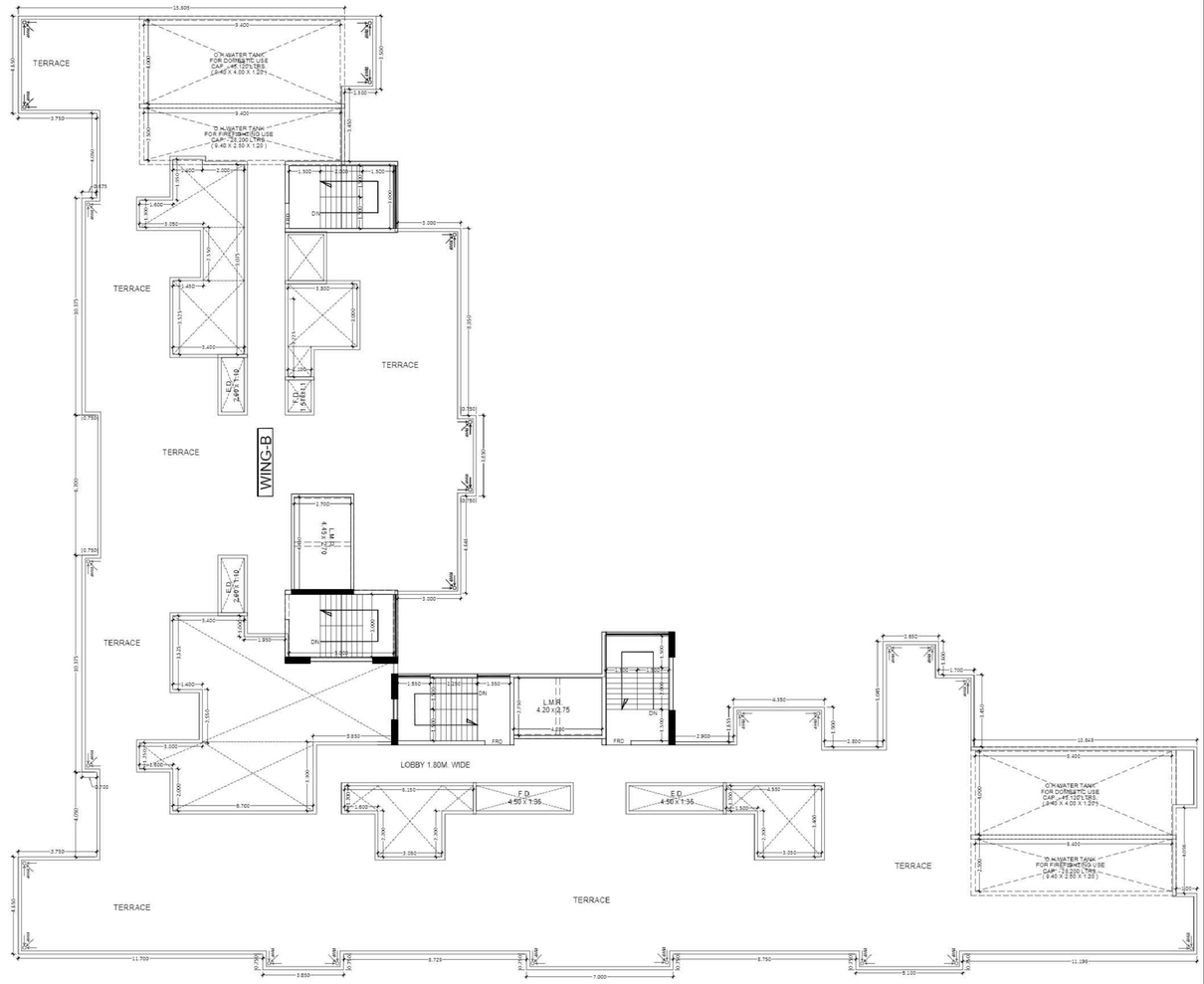

TERRACE FLOOR PLAN
SCALE - 1:100

STAMPS OF APPROVAL OF PLANS

SHEET NO. 4 / 11

Signature Not Verified

Digitally signed by SONAWANE SHANTARAM KEKAN
Date: 2024.07.31 13:01:41 IST
Reason: Approved Drawing Plan
Designation : Assistant Director of Town Planning
Location: Navi Mumbai Municipal Corporation
Application Number : Web/0000/2024/000202
Proposal Number : Web/0000/2024/000147
Proposal Number : 258620
Certificate Number : NMMCC-RB/2024/APL/00050

AMENDED COMMERCIAL CUM RESIDENTIAL BUILDING ON PLOT NO - 01, SECTOR - 31, BELAPUR, NAVI MUMBAI.

Name Of : Owner M/s. Today Royal Buildcon

Postal Address : Flat No-401, Alaydeep Chs,Plot No-18,Kharghar,Raigarh,Maharashtra-410210

Phone No.:9320331007

DESCRIPTION OF PROJECT :

Type of Proposal : Mixed
REVISED BUILDING ON PLOT NO-01, SECTOR- 31 NODE- BELAPUR NAVI MUMBAI.

SITE ADDRESS :
Plot No - 01, Sector - 31, Node - Belapur, Navi Mumbai.

Name Of Architect : Mr.Rakulkumar V. Chhabriaya

LOGO	ADDRESS OF OFFICE
CREATIVATION CONSULTANTS	OFFICE :- Office Number 12,Ground Floor,Great Eastern Sumit Marg B,Plot Number 66,Sector 15,CBD Belapur,Navi Mu
OWNERS SIGN	TECHNICAL PERSON SIGN Signature Not Verified

SCALE - 1:100 | Date: 23/07/24

JOB NO :-NMMCC-24-ENTRY-1 | CHECK BY :-

SUBMISSION DRAWING