

SECTION AA SCALE 1:200

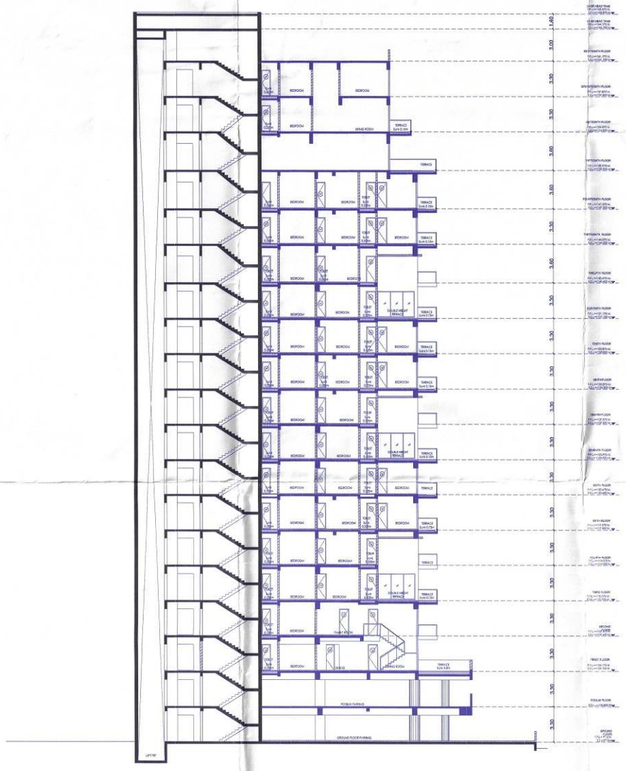

SECTION BB SCALE 1:200

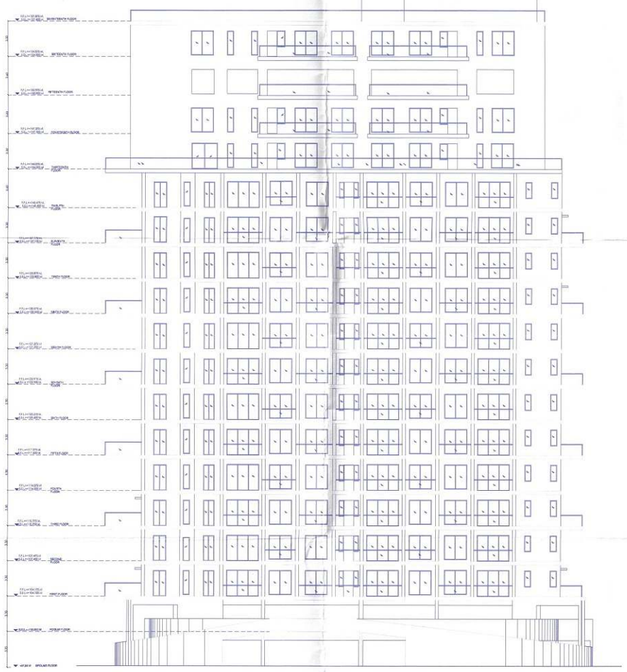

BACK ELEVATION SCALE 1:200

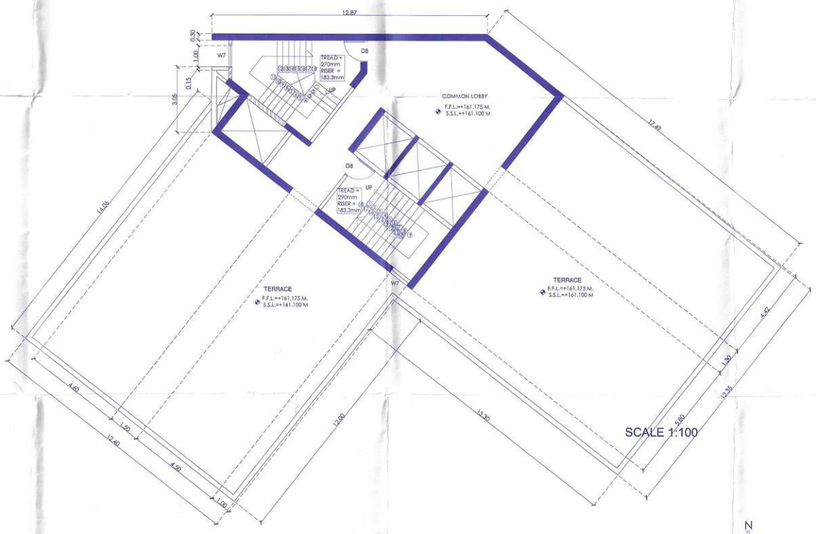

EIGHTEENTH FLOOR PLAN SCALE 1:100

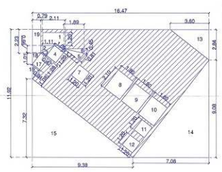

AREA DIAGAM & CALCULATION OF 18TH FLOOR				
PARTICULARS		WIDTH IN M	LENGTH IN M	TOTAL AREA IN SQ.M
BLOCK AREA NO.	A	16.47	11.92	196.3224
	1	2.11	1.2	2.532
	2	1.11*0.5	0.66	0.3663
	3	1.2*0.5	0.47	0.282
	4	1.09	1.2	1.308
	5	0.81*0.5	1.77	0.71685
	6	0.45*0.5	1.89	0.42525
	7	1.2	1.2	1.44
	8	2.1	1.8	3.78
	9	2.1	1.8	3.78
	10	2.1	1.8	3.78
	11	1.2	1.2	1.44
	12	1.2	1.2	1.44
	13	3.6*0.5	2.84	5.112
	14	7.08*0.5	9.08	32.1432
	15	9.38*0.5	7.32	34.3308
	16	0.84*0.5	1.08	0.4536
	17	0.84	1.28	1.0752
	18	1.01*0.5	0.79	0.39895
	19	2.23	0.79	1.7617
	TOTAL			96.56585
	BLOCK AREA (A)	DEDUCTION AREA B		TOTAL B/UP AREA (A-B)
	196.3224	96.56585		99.75655

APPROVAL STAMP 09/09

APPROVED

The Plans amended in .....
As per the conditions Mentioned in the accompanying commencement Certificate No. dated

Executive Engineer
TOWN PLANING
Nashik Municipal Corporation
Nashik

Previously Building permission approval no. A1/69/2019 Dt. 21/08/2019

REVISED PROPOSED DEVELOPMENT OF RESERVATION FOR "ART GALLERY AND MUSEUM" (OLD SITE .NO 343) (NEW SITE NO.227) ALONG WITH RESIDENTIAL UNDER ACCOMMODATION OF RESERVATION RULE IN S.NO. 648/B/2(P), ON FINAL PLOT 311 (P),T.P. SCHEME NO. 2 AT- NASHIK SHIWAR, TAL. & DIST. NASHIK

FOR : VIRAJ ESTATE PVT.LTD. "NIRVAAN RESIDENCY"

CERTIFICATE OF AREA

CERTIFIED THAT THE PLOT UNDER REFERENCE WAS SURVEYED BY ME ON 01/ 01/ 2017 & DIMENSION OF ALL SIDES ETC. OF THE PLOT STATED ON PLAN ARE MEASURED ON SITE AND AREA SO WORK OUT TALLES WITH AREA STATED IN DOCUMENT OF OWNERSHIP / T.P. SCHEME RECORDS DEPARTMENT/ CITY SURVEY RECORDS.

AR. AJAY SONAR

Owner's Declaration -

I/We undersigned hereby confirm that I/We would abide by plans sanctioned by Nashik Munciple Corporation. I/We would execute the structure as per sanctioned plans. Also I/We would execute the work under supervision of proper technical person so as to ensure the quality and safety at the work site.

VIRAJ ESTATE PVT. LTD.
Owners Name and Signature

Architect/ Licensed Engineer/ Supervisor Name & Signature

AR. AJAY SONAR

A FOR ARCHITECTURE
Ar. Ajay Sonar
COA Reg: CA/2011/53387
Phone : +91 253 2513414
Mail : info@aforarchitecture.co.in
Address : 1, Ground Floor, Brooke Heaven, beside Kalya Siddhi Ganpati Mandir, Mahalaxmi Nagar, Off.Hirawadi Road, Panchavati, Nashik - 422003
a for architecture

JOB NO.:	DEALT BY:
17050 Vilna	Yash Sethi
DATE: 14.05.2021	CHECKED BY: Ajay Sonar