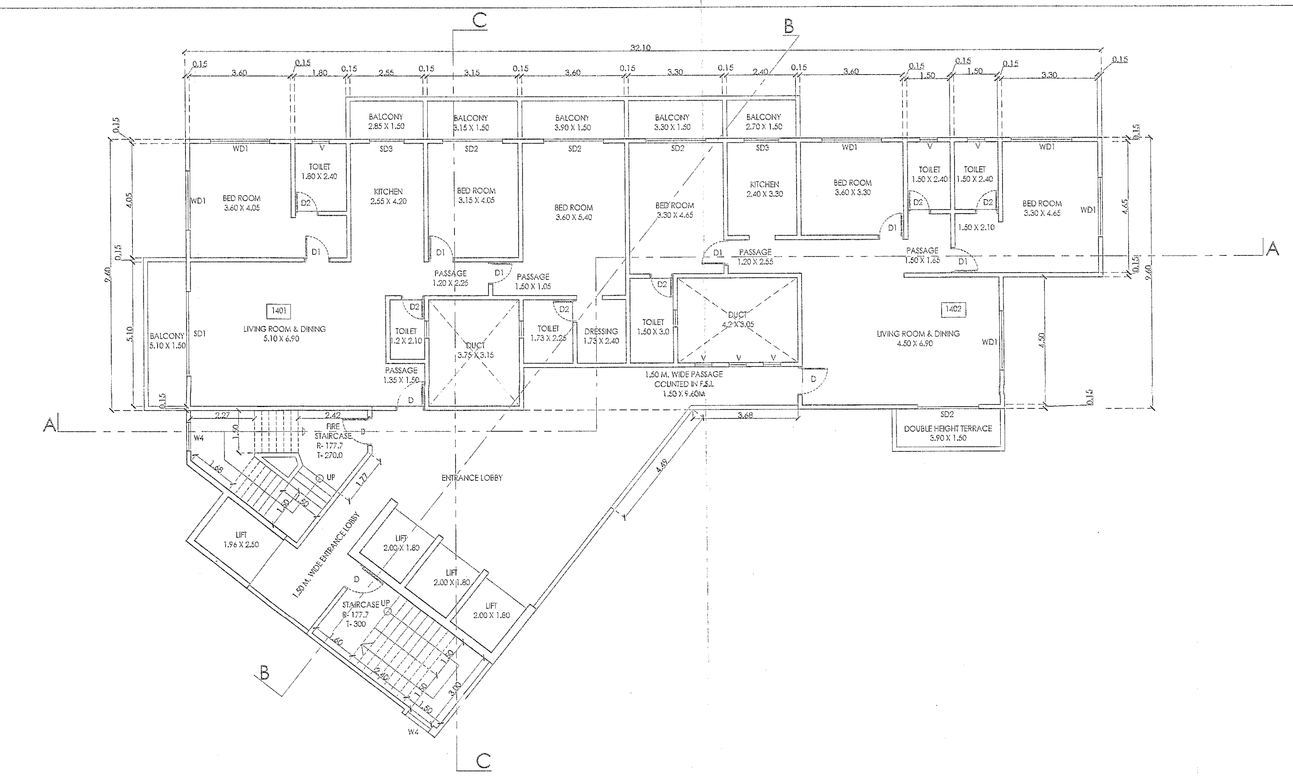

FOURTEENTH FLOOR PLAN SCALE 1:100 N

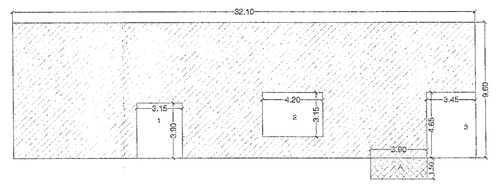

AREA DIAGRAM & CALCULATION OF 14TH FLOOR.
SCALE 1:200

PARTICULARS		WIDTH IN M	LENGTH IN M	TOTAL AREA IN SQ.M
BLOCK AREA NO.	A	32.10	9.60	308.16
	1	3.15	3.90	12.29
	2	4.20	3.15	13.23
	3	4.65	3.45	16.04
	TOTAL			41.56
	BLOCK AREA (A)	DEDUCTION AREA (B)		TOTAL BUP AREA (A-B)
	308.16	41.56		266.60

BALCONY AREA DIAGRAM & CALCULATION OF 14TH FLOOR.
SCALE 1:200

PARTICULARS	WIDTH IN M	LENGTH IN M	TOTAL AREA IN SQ.M
1	1.5000	5.2500	7.8750
2	15.9000	1.5000	23.8500
TOTAL			31.7250

DOUBLE HEIGHT TERRACE AREA DIAGRAM & CALCULATION OF 14th FLOOR.
SCALE 1:200

PARTICULARS	WIDTH IN M	LENGTH IN M	TOTAL AREA IN SQ.M
A	3.9000	1.5000	5.8500
TOTAL			5.8500

CARPET AREA STATEMENT

Building No.	Floor No.	Unit / Flat no.	Carpet Area in sq.m	Total Carpet Area of all Flat/Unit in sq.m	Total Carpet Area of all Floors in sq.m
	(A)	(B)	(C)	(D)	(E)
1	14th FLOOR	1401	119.75	234.55	234.55
		1402	114.80		

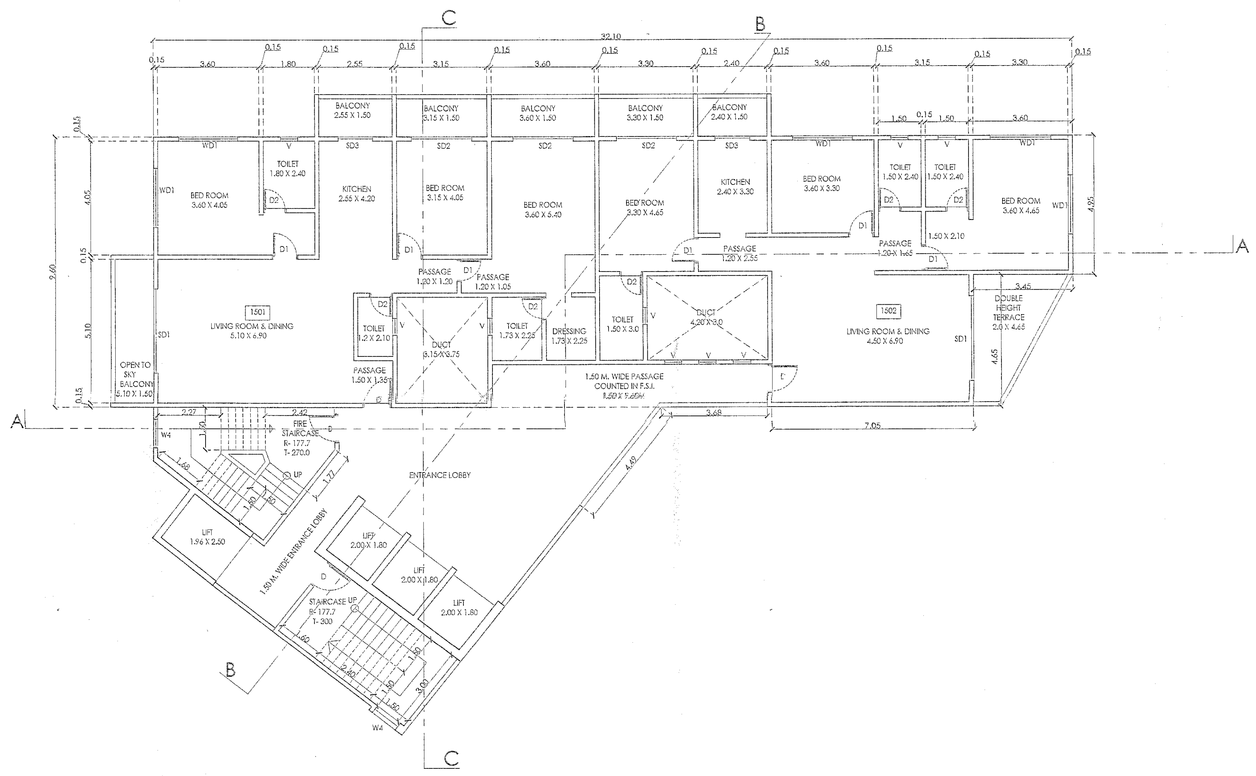

FIFTEENTH FLOOR PLAN SCALE 1:100 N

AREA DIAGRAM & CALCULATION OF 15TH FLOOR.
SCALE 1:200

PARTICULARS		WIDTH IN M	LENGTH IN M	TOTAL AREA IN SQ.M
BLOCK AREA NO.	A	32.10	9.60	308.16
	1	3.15	3.90	12.29
	2	4.20	3.15	13.23
	3	4.65	3.45	16.04
	TOTAL			41.56
	BLOCK AREA (A)	DEDUCTION AREA (B)		TOTAL BUP AREA (A-B)
	308.16	41.56		266.60

DOUBLE HEIGHT TERRACE AREA DIAGRAM & CALCULATION OF 15th FLOOR.
SCALE 1:200

PARTICULARS	WIDTH IN M	LENGTH IN M	TOTAL AREA IN SQ.M
A	0.9900	4.6500	4.6035
B	0.5*2.46	4.6500	5.7165
TOTAL			10.3230

BALCONY AREA DIAGRAM & CALCULATION OF 15TH FLOOR.
SCALE 1:200

PARTICULARS	WIDTH IN M	LENGTH IN M	TOTAL AREA IN SQ.M
1	1.5000	5.2500	7.8750
2	15.9000	1.5000	23.8500
TOTAL			31.7250

CARPET AREA STATEMENT

Building No.	Floor No.	Unit / Flat no.	Carpet Area in sq.m	Total Carpet Area of all Flat/Unit in sq.m	Total Carpet Area of all Floors in sq.m
	(A)	(B)	(C)	(D)	(E)
1	15th FLOOR	1501	119.75	234.55	234.55
		1502	114.80		

APPROVAL STAMP 08/09

APPROVED
The Plans annexed in .....
As per the conditions mentioned in the accompaining commencement Certificate No. dated 21/08/2019
NA/CC/2019
Executive Engineer
TOWN PLANING
Nashik Municipal Corporation Nashik

PROPOSED DEVELOPMENT OF RESERVATION FOR "ART GALLERY AND MUSEUM" (OLD SITE .NO 343) (NEW SITE NO.227) ALONG WITH RESIDENTIAL UNDER ACCOMMODATION OF RESERVATION RULE IN S.NO. 648/B/2(P), ON FINAL PLOT 311 (P),T.P. SCHEME NO. 2 AT- NASHIK SHIWAR, TAL. & DIST. NASHIK

"NIRVAAN RESIDENCY"
FOR : VIRAJ ESTATE PVT.LTD.

CERTIFICATE OF AREA

CERTIFIED THAT THE PLOT UNDER REFERENCE WAS SURVEYED BY ME ON 01/ 01/ 2017 & DIMENSION OF ALL SIDES ETC. OF THE PLOT STATED ON PLAN ARE MEASURED ON SITE AND AREA SO WORK OUT TALLES WITH AREA STATED IN DOCUMENT OF OWNERSHIP / T.P. SCHEME RECORDS DEPARTMENT/ CITY SURVEY RECORDS.

AR. AJAY SONAR

Owner's Declaration -

I/We undersigned hereby confirm that I/We would abide by plans sanctioned by Nashik Mundpic Corporation. I/We would execute the structure as per sanctioned plans.
Also I/We would execute the work under supervision of proper technical person so as to ensure the quality and safety at the work site.

NIRVAAN RESIDENCY
VIRAJ ESTATE PVT. LTD.
Owners Name and Signature

Architects/ Licensed Engineers/ Supervisor Name & Signature
AR. AJAY SONAR

a for architecture
A FOR ARCHITECTURE
Ar. Ajay Sonar
COA Reg: CA/2011/52287
Phone : +91 253 2513414
Mail : info@atoranarchitecture.co.in
Address : 1, Ground Floor, Brooke Heevens, beside Karya Siddhi Ganpati Mandir, Mahalaxmi Nagar, Off. Nirwadi Road, Panchavati, Nashik - 422003

JOB NO.: 17008 Vilna	DRAWN BY: Pasaad
DATE: 02.04.2019	CHECKED BY: Ajay