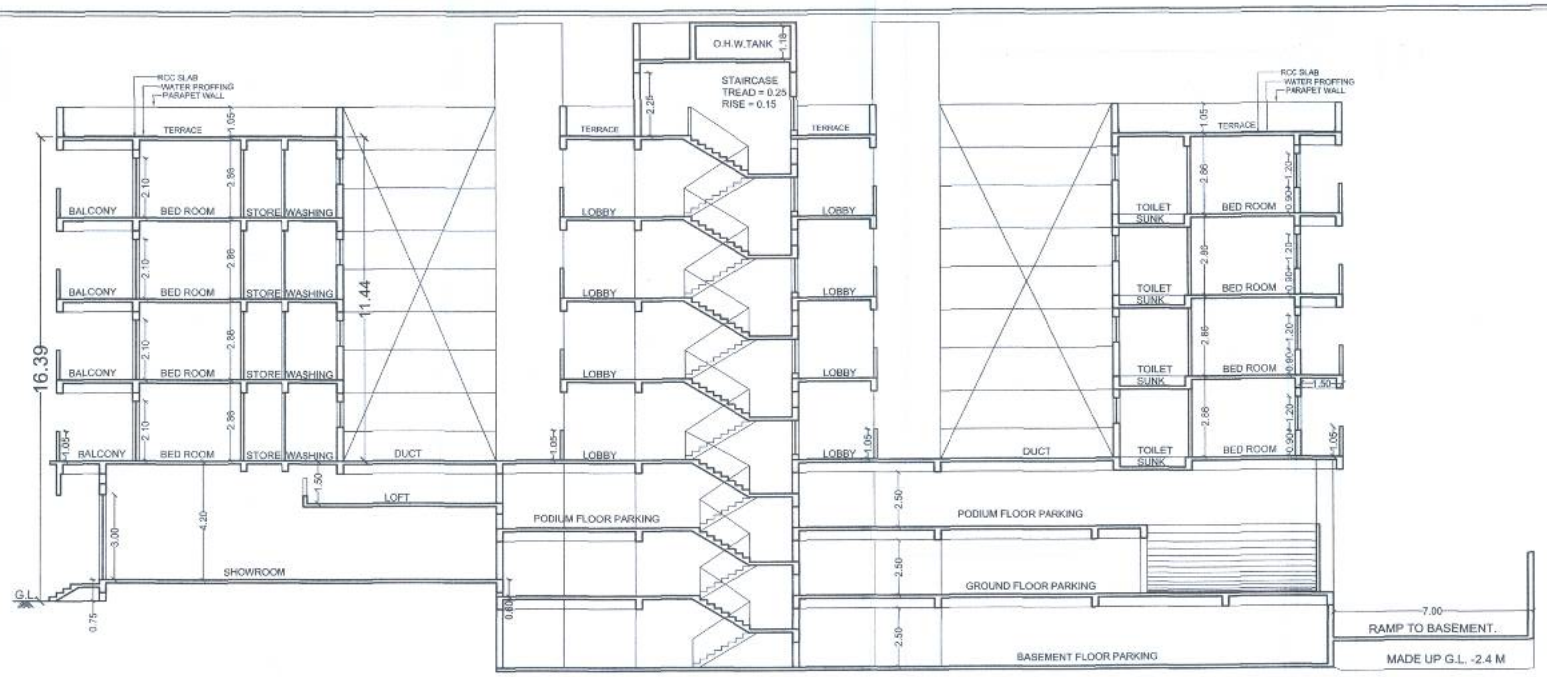
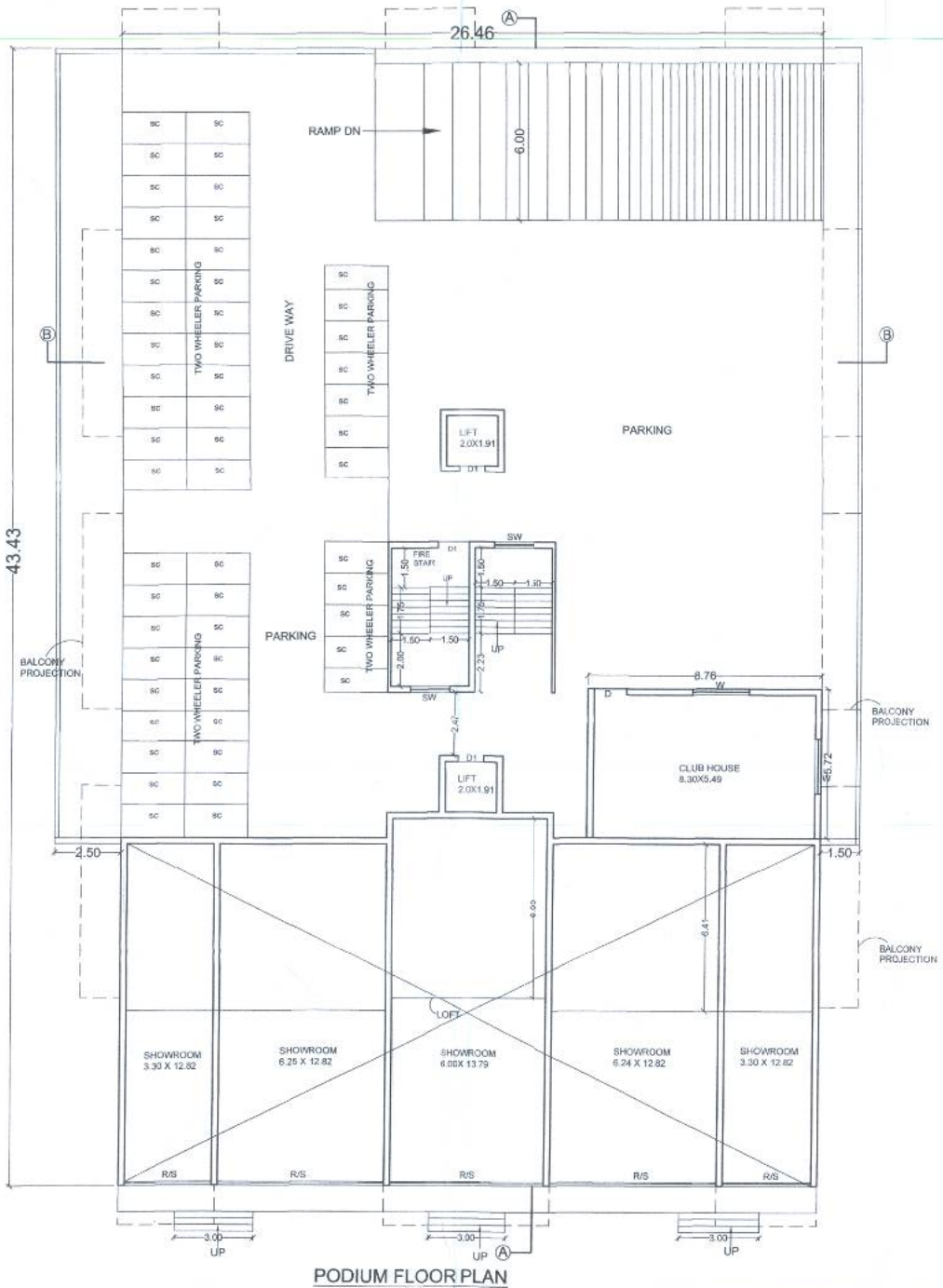


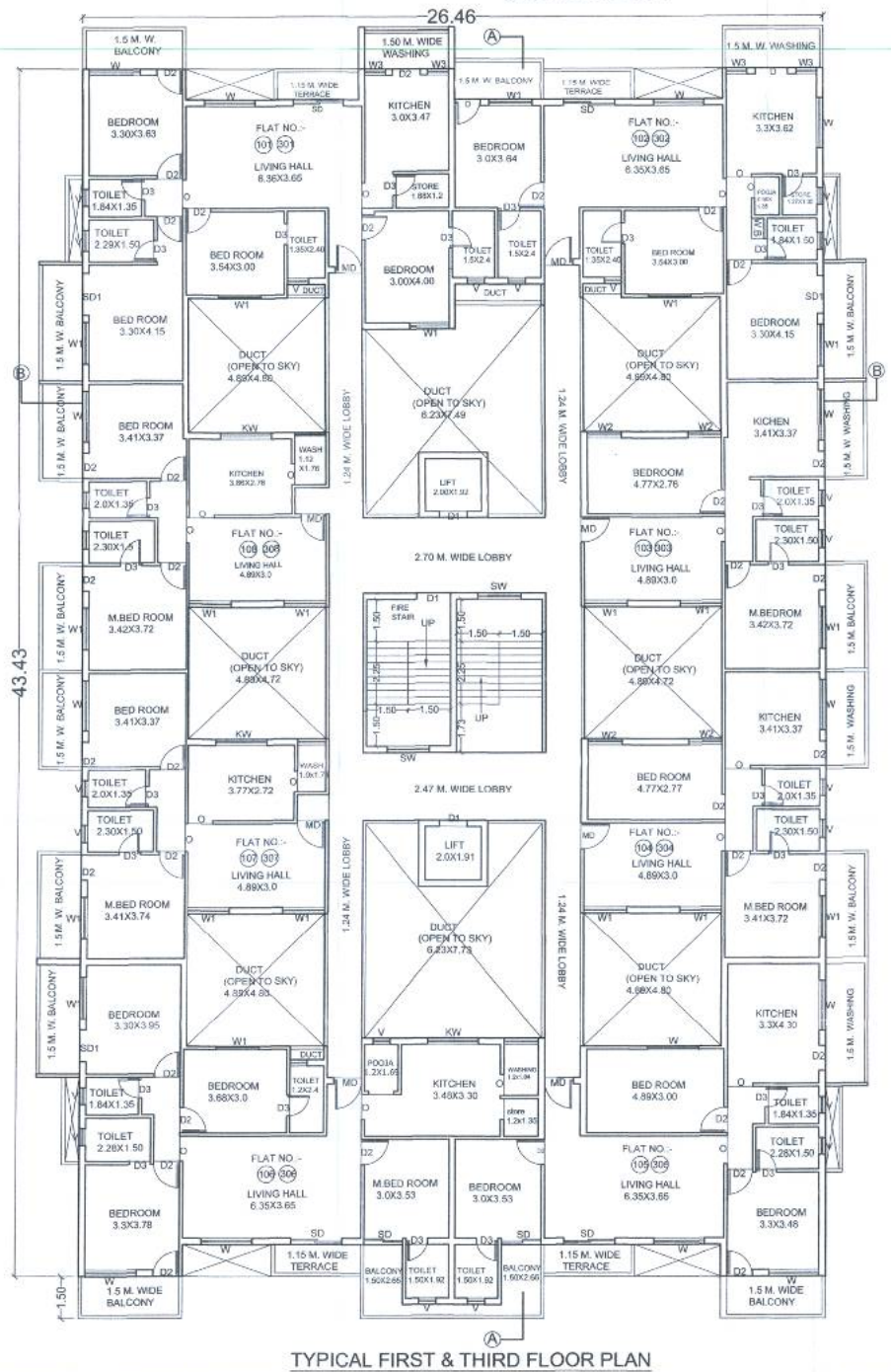
WEST SIDE ELEVATION



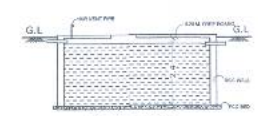
SECTION AT A-A



PODIUM FLOOR PLAN



TYPICAL FIRST & THIRD FLOOR PLAN

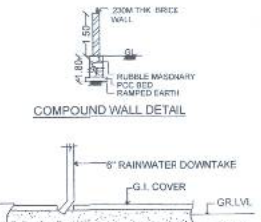


SECTION AT-BB

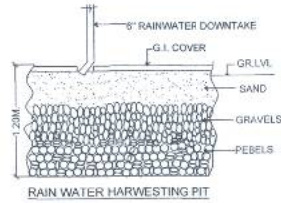


UNDER GROUND WATER TANK

WATER STORAGE TANK
24 HRS. SUPPLY
(CAPACITY 50,000LITTER)



COMPOUND WALL DETAIL



RAIN WATER HARWESTING PIT



LOCATION PLAN

(SCALE :- NTS)

FOR OFFICE USE 2/3

Approved as ammended in.....Colour
Subject to the conditions mentioned in this office Building permit No...529/2017-18
Date...31/08/2017.....

DY.ENGINEER
Town Pllning
Municipal Corporation,
AURANGABAD.

O. C. Signed by A.D.T.P.

अटी व निबंधन

पं. प्रस्तावित पदपागीसार बांधकाम सुरु तळपातळर प्रत्यक्षात प्लीथपर्यंत (Plinth Level) बांधकाम पूर्ण झाल्यावर कार्यालयास व्यवसायीक अभिलेख/ भूमापकास, यांनी तयार केलेले पूर्णत्वाचे दाखले सादर करावेत. तदनंतरच इमारतीच्या इतर प्रत्यक्ष बांधकामास परवानगी देण्यात येईल. तसे न केल्यास सदर बांधकाम अनधिकृत समजून त्यावर पुढील योग्य ती कारवाई करण्यात येईल याची नोंद घ्यावी.

,मारत बांधकाम साहित्य, व माती म.न.पा.च्या स्वरूपावर तेथू नये

SCHEDULE OF OPENING

DOORS	WINDOWS	VENTILATORS
D/S=2.05X3.00	W= 1.800X1.20	V=0.60X0.90
SD =1.80X2.10	W1= 1.50X1.20	
SD1 =1.50X2.10	W2= 1.20X1.20	
D =1.20X2.10	W3= 0.75X1.20	
D1 =1.00X2.10	KW= 1.50X0.90	
D2 =0.90X2.10	SW= 1.50X1.80	
D3 =0.75X2.10		

LEGEND

Plot boundry Shown in ...	Exist. work Shown in ...	Prop work Shown in ...	Drainage line Shown in ...	Water line Shown in ...

PLAN FOR PROPOSED COMMERCIAL CUM RESIDENTIAL BUILDING ON PLOT BEARING CTS NO. 19168 SHEET NO.162, NEAR GOLEGAONKAR COLONY, PADAMPURA, RAILWAY STATION ROAD, AURANGABAD.

FOR,

1) MR. SHAIKH MOHAMMAD YUSUF MAHEBOOB
2) MRS. SHAIKH SALMA BEGUM W/O MOHAMMAD YUSUF
3) MRS. NASREEN ANIS KHAN
4) MRS. SHAHNAJ TAQI KAZI
5) MR. IRSHAD MAHEMOOD PATEL

THROUGH THEIR G.P.A.

M/S.ARIHANT PROPERTIES

THROUGH ITS PARTNERS

1) SHRI SUBHASH SHANTILAL CHHAJED
2) SHRI ANILKUMAR KAPURCHAND SANCHETI
3) SHRI PRAVIN MANGILAL KATARIYA
4) SHRI RUSHABH BHAGCHAND MUGDIYA

1) 2)

3) 4)

OWNER'S SIGNATURE

NORTH

JOB NO.:-	DRG.NO.:-
DRAWN BY :- Imran Patel	
FILE NAME :- ARIHANT PROPERTIES	
DATE - 20.04.2017	SCALE: 1:100

ARCHITECT
INTERIOR AND
LANDSCAPE
DESIGNERS

MODULE

'MODULE HOUSE'
OPP M.E.S.INSP. ENGG.
NEAR BABA PETROL PUMP
PRINTRAVEL,AURANGABAD.
PHONE NO. 2338235 (OFF.)
09422203158

DEEPAK DESHPANDE
B. ARCH(PUNE) A.I.I.A.
REGD NO. CA/87/11186