PBCAR/632/2017

NO.MCJ/TP/2021/-3627
OFFICE OF THE
MUNICIPAL COUNCIL,JALNA
Dated :- 13 /8 /2021

APPENDIX-' I '

FORM FOR OCCUPANCY CERTIFICATE

(Completion Certificate)

To,
Shri. Bhaskar Rajaram Ambekar & Other
Railway Station Road, Old Jalna, Jalna.

Sir,

This is to certify that the development work / erection / re-erection or alteration in / of building no.-- on / in **CTS. No. 16779 (P), S.No. 431(P), Plot No. 01,** Situated at **Railway Station Road, Old Jalna, Jalna,** Street/Road **Railway Station Road, Old Jalna, Jalna,** City **Jalna** completed under the supervision **Hemant M. Rajmane** Licensed Architect / Engineer / Structural Engineer / Supervisor.

License no. **JMC/TP/Eng/L/19** is permitted to be occupied / not permitted to be occupied on the following grounds.

1) No building is permitted to use for any other purpose as mentioned in permission without prior permission of the authority.
2) Stilt/Parking area should be used only for vehicles parking of the occupant in the building. No any alteration is allowed, otherwise appropriate action may be taken by the authority.
3) Marginal open spaces as shown on plan should always be kept open & not to be occupied by any development.
4) Authority is not responsible, if any disputes arises about the title of the ownership and area of the property.
5) No any changes/alteration/development/user is allowed as mentioned in Building permission in the said building / property without prior permission of the authority, otherwise it is considered as unauthorized.
6) Boundaries of the said property may be verified from the concerned authority.

Town Planner
Municipal Council, Jalna

Chief officer
Municipal Council, Jalna

Copy forwarded for information and necessary action to

1) Tax Superintendent, M.C. Jalna
2) Municipal Engineer Water Works/Public, works branch M.C. Jalna
3) The Sanitary Inspector ward no. Old Jalna-1, Jalna

-sd-
Town Planner
Municipal Council, Jalna

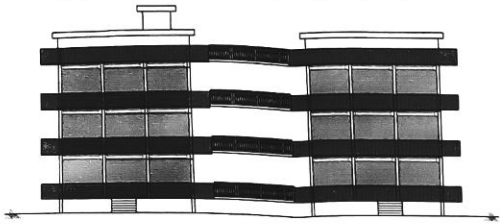
-sd-
Chief officer
Municipal Council, Jalna

PB/CR/1632/2017
APPROVED AS AMENDED/RE-
SUBJECT TO CONDITIONS

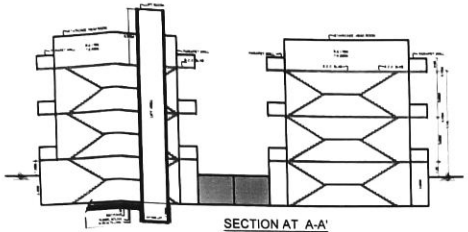
OFFICE USE
TP THIS OFFICE
3697 DT. 13.03.2021

Town Planner
Municipal Council, Jalna

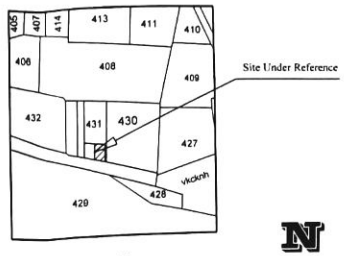
Chief Officer
Municipal Council



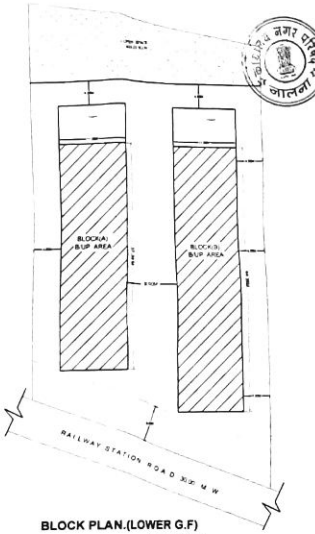
ELEVATION.



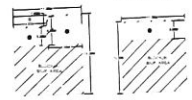
SECTION AT A-A'



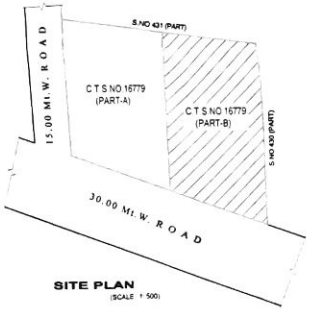
Location Plan
Scale : N.T.S



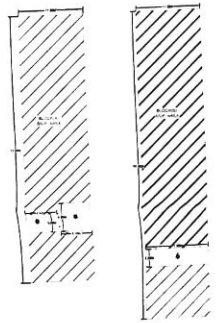
BLOCK PLAN.(LOWER G.F)
(SCALE -1:200)



BLOCK PLAN.(S.F)
(SCALE -1:200)



SITE PLAN
(SCALE : 1:500)

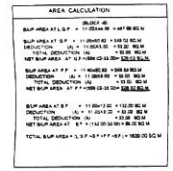


BLOCK PLAN.(UPPER G.F& F.F.)
(SCALE -1:200)

AREA CALCULATION



AREA CALCULATION



AREA STATEMENT.

TOTAL AREA UNDER PLOT	=	2800.00 SQ.M.
AREA UNDER OPEN SPACE	=	400.28 SQ.M.
F.S.I. ON 2800.00X90%	=	2520.00 SQ.M.
NET PLOT AREA.	=	2520.00 SQ.M.
ALLOWABLE B/UP AREA (2520 X1.2)	=	3024.00 SQ.M.
B/UP AREA AT L.G.F. (BLOCK A+B)	=	899.14 SQ.M.
B/UP AREA AT G.F. (BLOCK A+B)	=	965.58 SQ.M.
B/UP AREA AT F.F. (BLOCK A+B)	=	965.58 SQ.M.
B/UP AREA AT S.F. (BLOCK A+B)	=	193.17 SQ.M.
TOTAL B/UP AREA	=	3023.47 SQ.M.
F.S.I ALLOWED		1.20
F.S.I. CONSUMED		1.19

WORK DONE PLAN "KRISHNA PLAZA"
COMMERCIAL BUILDING ON
S.NO.431(P),C.T.S. NO 16779(P)SITUATED AT RAILWAY STATION-AMBAD ROAD,OLD JALNA. BELONGS TO.....

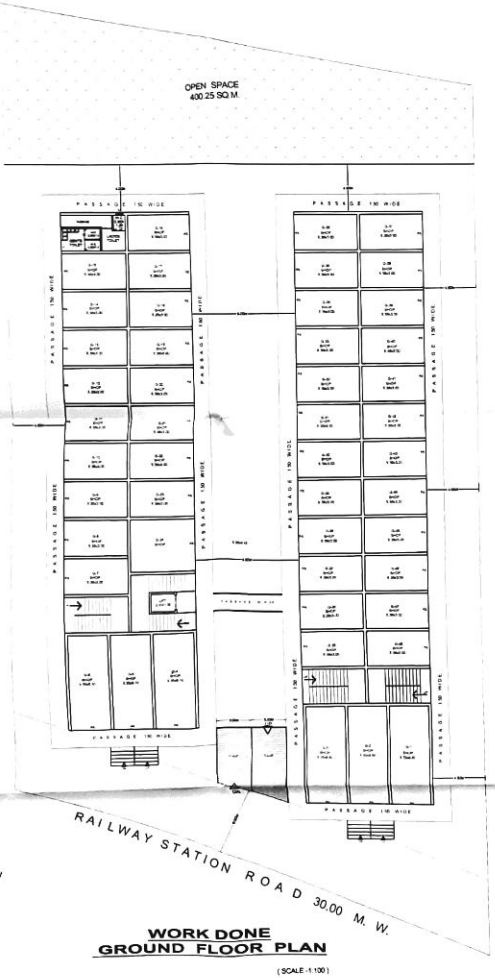
Smt. BHASKAR RAJARAM AMBEKAR.
Shri. BABASAHEB PIRAJI JADHAV.

OWNER SIGN :-

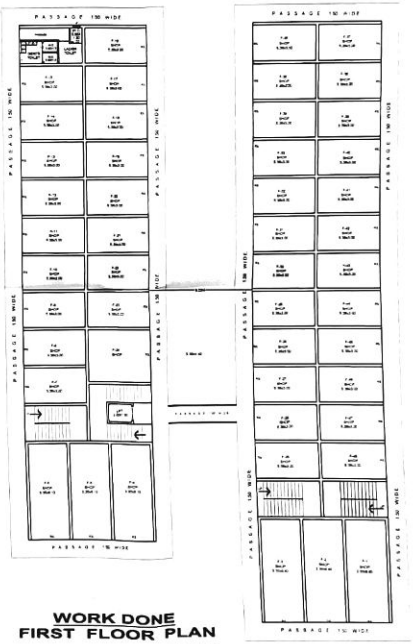
REFERENCES



WORK DONE
LOWER GROUND FLOOR PLAN.
(SCALE -1:100)

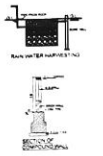


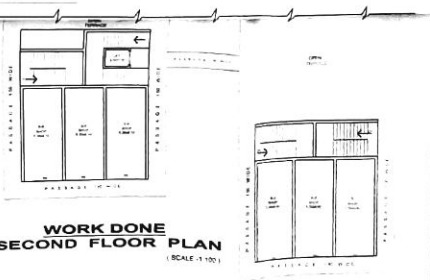
WORK DONE
GROUND FLOOR PLAN
(SCALE -1:100)



WORK DONE
FIRST FLOOR PLAN
(SCALE -1:100)

PARKING STATEMENT		
BASIC NOS. AS	REQUIRED PARKING	PROVIDED PARKING
For SHOPS HAVING BUILT UP AREA UPTO 100 SQ.M.	CAR - NIL SCOOTER / MC - 1 FOR EVERY 100 SQ.M. OR PART THEREOF CYCLE - NIL	CAR - NIL SCOOTER / MC - 10 CYCLE - NIL
965.58 SQ.M.	10 NOS.	10 NOS.





WORK DONE
SECOND FLOOR PLAN
(SCALE -1:100)

DRAWN BY :-