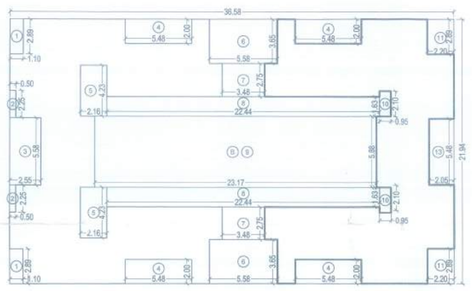
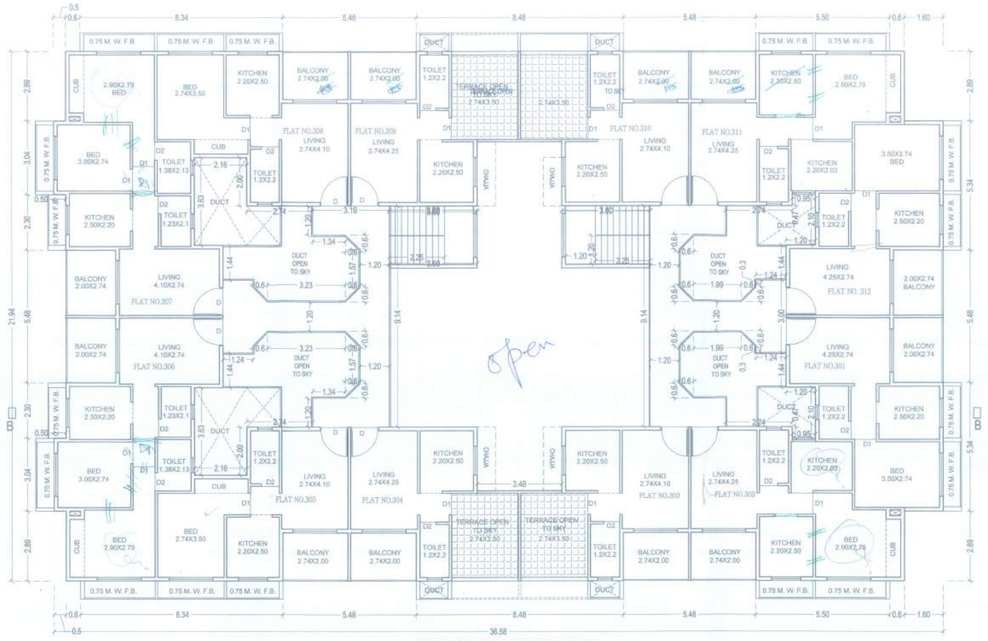
SHEET NO.1/2

BUILT UP AREA CALCULATION						
3RD FLOOR						
B	36.580	X 21.940	X 1 NO	=	802.565	SQ.MT.
			TOTAL ADDITION	=	802.565	SQ.MT. X

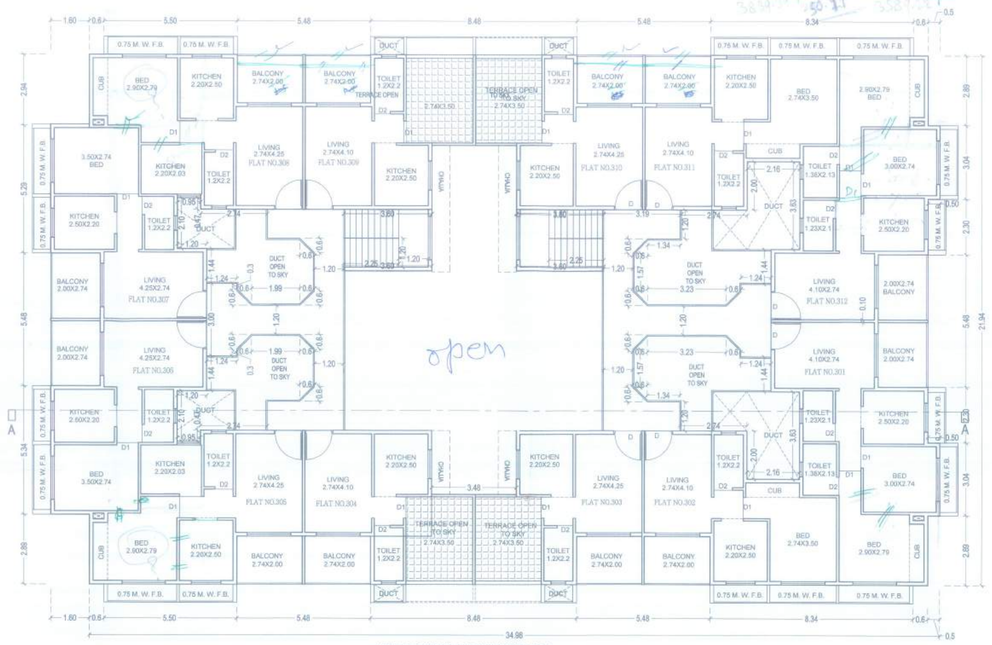
DEDUCTIONS							
1	1.100	X	2.890	X 2 NOS	=	6.358	SQ.MT.
2	0.500	X	2.250	X 2 NOS	=	2.250	SQ.MT.
3	2.550	X	5.580	X 1 NO	=	14.229	SQ.MT.
4	5.480	X	2.000	X 4 NOS	=	43.840	SQ.MT.
5	2.160	X	4.230	X 2 NOS	=	18.274	SQ.MT.
6	5.580	X	3.650	X 2 NOS	=	40.734	SQ.MT.
7	3.480	X	2.750	X 2 NOS	=	19.140	SQ.MT.
8	22.440	X	1.630	X 2 NOS	=	73.154	SQ.MT.
9	23.174	X	5.880	X 1 NO	=	136.263	SQ.MT.
10	0.950	X	2.100	X 2 NOS	=	3.990	SQ.MT.
11	2.200	X	2.89	X 2 NOS	=	12.716	SQ.MT.
12	2.050	X	5.480	X 1 NO	=	11.234	SQ.MT.
			TOTAL DEDUCTION	=	382.182	SQ.MT.	Y1
TOTAL BUILT UP AREA [X - Y1]				=	420.383	SQ.MT.	X1



AREA CALCULATION FOR 3RD FLOOR
BUILDING NO. 2 SCALE = 1 : 200



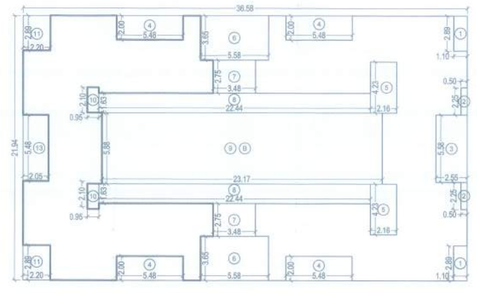
3RD FLOOR PLAN BUILDING NO.2
SCALE = 1 : 100



3RD FLOOR PLAN BUILDING NO.1
SCALE = 1 : 100

BUILT UP AREA CALCULATION						
3RD FLOOR						
B	36.580	X 21.940	X 1 NO	=	802.565	SQ.MT.
			TOTAL ADDITION	=	802.565	SQ.MT. X

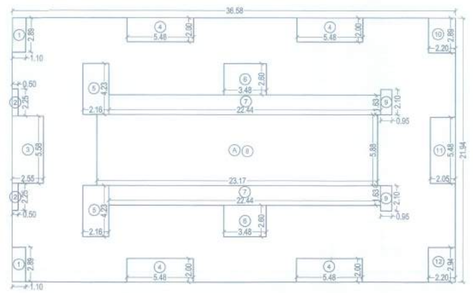
DEDUCTIONS							
1	1.100	X	2.890	X 2 NOS	=	6.358	SQ.MT.
2	0.500	X	2.250	X 2 NOS	=	2.250	SQ.MT.
3	2.550	X	5.580	X 1 NO	=	14.229	SQ.MT.
4	5.480	X	2.000	X 4 NOS	=	43.840	SQ.MT.
5	2.160	X	4.230	X 2 NOS	=	18.274	SQ.MT.
6	5.580	X	3.650	X 2 NOS	=	40.734	SQ.MT.
7	3.480	X	2.750	X 2 NOS	=	19.140	SQ.MT.
8	22.440	X	1.630	X 2 NOS	=	73.154	SQ.MT.
9	23.174	X	5.880	X 1 NO	=	136.263	SQ.MT.
10	0.950	X	2.100	X 2 NOS	=	3.990	SQ.MT.
11	2.200	X	2.89	X 2 NOS	=	12.716	SQ.MT.
12	2.050	X	5.480	X 1 NO	=	11.234	SQ.MT.
			TOTAL DEDUCTION	=	382.182	SQ.MT.	Y1
TOTAL BUILT UP AREA [X - Y1]				=	420.383	SQ.MT.	X1



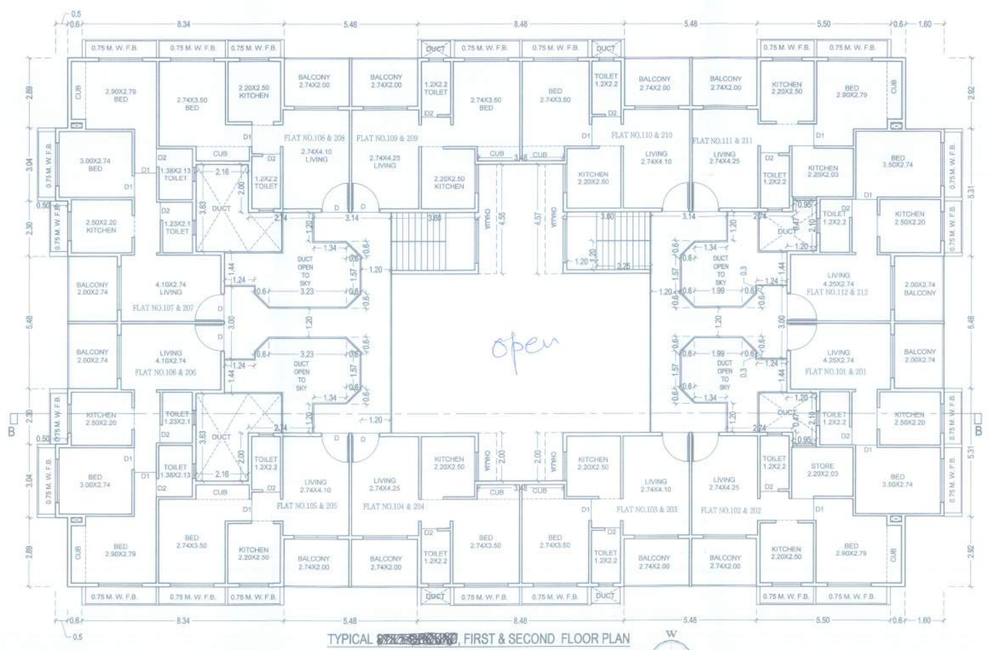
AREA CALCULATION FOR 3RD FLOOR
BUILDING NO. 2 SCALE = 1 : 200

BUILT UP AREA CALCULATION						
1ST & 2ND FLOOR						
A	36.58	X 21.94	X 1 NO	=	802.57	SQ.MT.
			TOTAL ADDITION	=	802.57	SQ.MT. X

DEDUCTIONS							
1	1.10	X	2.89	X 2 NOS	=	6.36	SQ.MT.
2	0.50	X	2.25	X 2 NOS	=	2.25	SQ.MT.
3	2.55	X	5.58	X 1 NO	=	14.23	SQ.MT.
4	5.48	X	2.00	X 4 NOS	=	43.84	SQ.MT.
5	2.16	X	4.23	X 2 NOS	=	18.27	SQ.MT.
6	3.48	X	2.60	X 2 NOS	=	18.10	SQ.MT.
7	22.44	X	1.63	X 2 NOS	=	73.15	SQ.MT.
8	23.17	X	5.88	X 1 NO	=	136.24	SQ.MT.
9	0.95	X	2.10	X 2 NOS	=	3.99	SQ.MT.
10	2.20	X	2.89	X 1 NO	=	6.36	SQ.MT.
11	2.05	X	5.48	X 1 NO	=	11.23	SQ.MT.
12	2.20	X	2.94	X 1 NO	=	6.47	SQ.MT.
			TOTAL DEDUCTION	=	340.49	SQ.MT.	Y1
TOTAL BUILT UP AREA [X - Y1]				=	462.08	SQ.MT.	X1



AREA CALCULATION FOR 1ST & 2ND FLOOR
BUILDING NO. 2 SCALE = 1 : 200



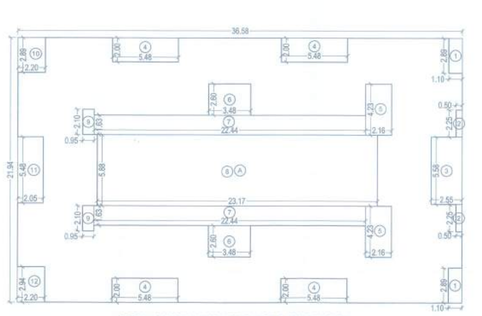
TYPICAL 1ST & SECOND FLOOR PLAN
BUILDING NO.2
SCALE = 1 : 100



TYPICAL 1ST & SECOND FLOOR PLAN
BUILDING NO.1
SCALE = 1 : 100

BUILT UP AREA CALCULATION						
1ST & 2ND FLOOR						
A	36.58	X 21.94	X 1 NO	=	802.57	SQ.MT.
			TOTAL ADDITION	=	802.57	SQ.MT. X

DEDUCTIONS							
1	1.10	X	2.89	X 2 NOS	=	6.36	SQ.MT.
2	0.50	X	2.25	X 2 NOS	=	2.25	SQ.MT.
3	2.55	X	5.58	X 1 NO	=	14.23	SQ.MT.
4	5.48	X	2.00	X 4 NOS	=	43.84	SQ.MT.
5	2.16	X	4.23	X 2 NOS	=	18.27	SQ.MT.
6	3.48	X	2.60	X 2 NOS	=	18.10	SQ.MT.
7	22.44	X	1.63	X 2 NOS	=	73.15	SQ.MT.
8	23.17	X	5.88	X 1 NO	=	136.24	SQ.MT.
9	0.95	X	2.10	X 2 NOS	=	3.99	SQ.MT.
10	2.20	X	2.89	X 1 NO	=	6.36	SQ.MT.
11	2.05	X	5.48	X 1 NO	=	11.23	SQ.MT.
12	2.20	X	2.94	X 1 NO	=	6.47	SQ.MT.
			TOTAL DEDUCTION	=	340.49	SQ.MT.	Y1
TOTAL BUILT UP AREA [X - Y1]				=	462.08	SQ.MT.	X1



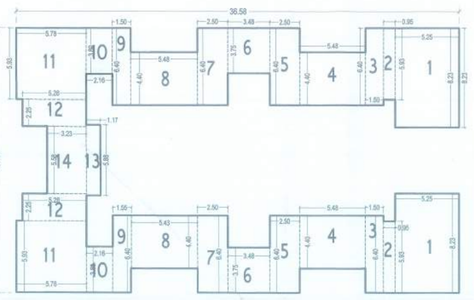
AREA CALCULATION FOR 1ST & 2ND FLOOR
BUILDING NO. 1 SCALE = 1 : 200

GROUND FLOOR AREA
BUILDING NO.2

1) 5.25 X 8.23 X 2 = 86.415
2) 0.95 X 5.93 X 2 = 11.166
3) 1.50 X 4.60X 2 = 19.20
4) 5.48 X 4.40 X 2 = 48.224
5) 2.50 X 6.40 X 2 = 32.00
6) 3.48 X 3.75 X 2 = 26.168
7) 2.50 X 6.40 X 2 = 32.00
8) 5.48 X 4.40 X 2 = 48.224
9) 1.50X 6.40 X 2 = 19.20
10) 2.16 X 3.80 X 2 = 16.40
11) 5.78 X 5.93 X 2 = 68.552
12) 5.28 X 2.25 X 2 = 23.76

13) 1.17 X 5.88 X1 = 06.879
14) 3.23 X 5.58 X1 = 18.023

TOTAL BUP AREA = 456.20 SQ.M.



BUILT UP AREA DIAGRAM & CALCULATION FOR STAIRCASE

TYPICAL FLOOR PASSAGE

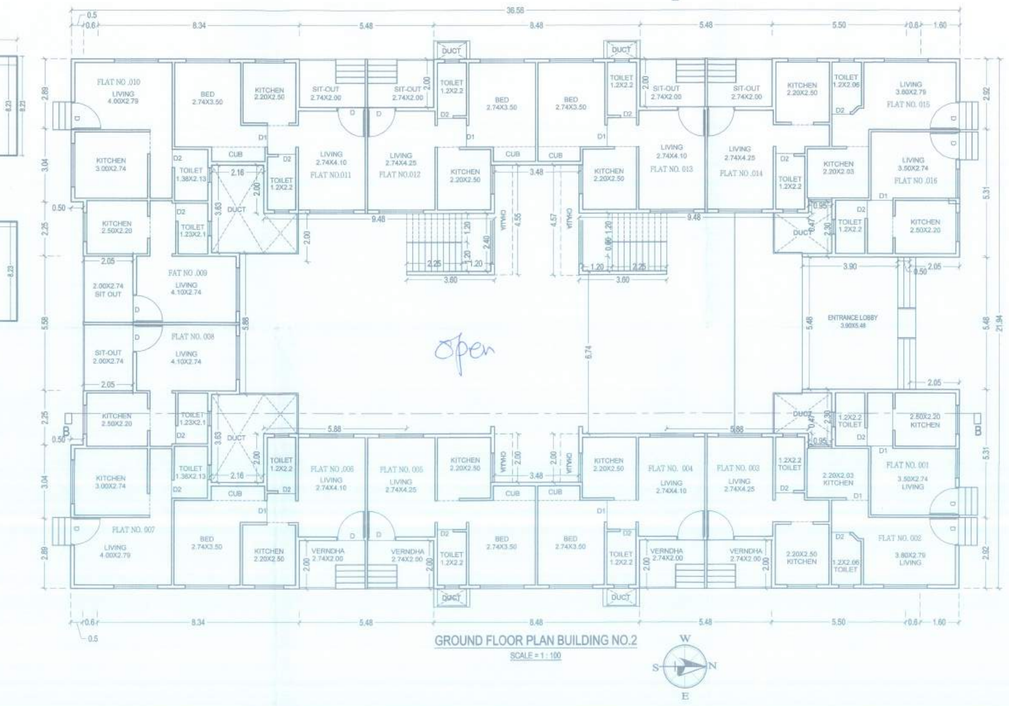
P1	1.240	X 3.000	X 1 NO	=	3.720	SQ.MT.
P2	(2.400 +1.200) / 2	X 0.600	X 1 NO	=	1.080	SQ.MT.
P3	3.227	X 1.200	X 1 NO	=	3.872	SQ.MT.
P4	(1.200 +2.400) / 2	X 0.600	X 1 NO	=	1.080	SQ.MT.
P5	1.340	X 1.200	X 2 NOS	=	3.216	SQ.MT.
P6	(1.200 +1.800) / 2	X 0.600	X 2 NOS	=	1.800	SQ.MT.
P7	1.200	X 6.590	X 1 NO	=	7.908	SQ.MT.
			TOTAL ADDITION	=	22.676	SQ.MT. X

BUILT UP AREA CALCULATION

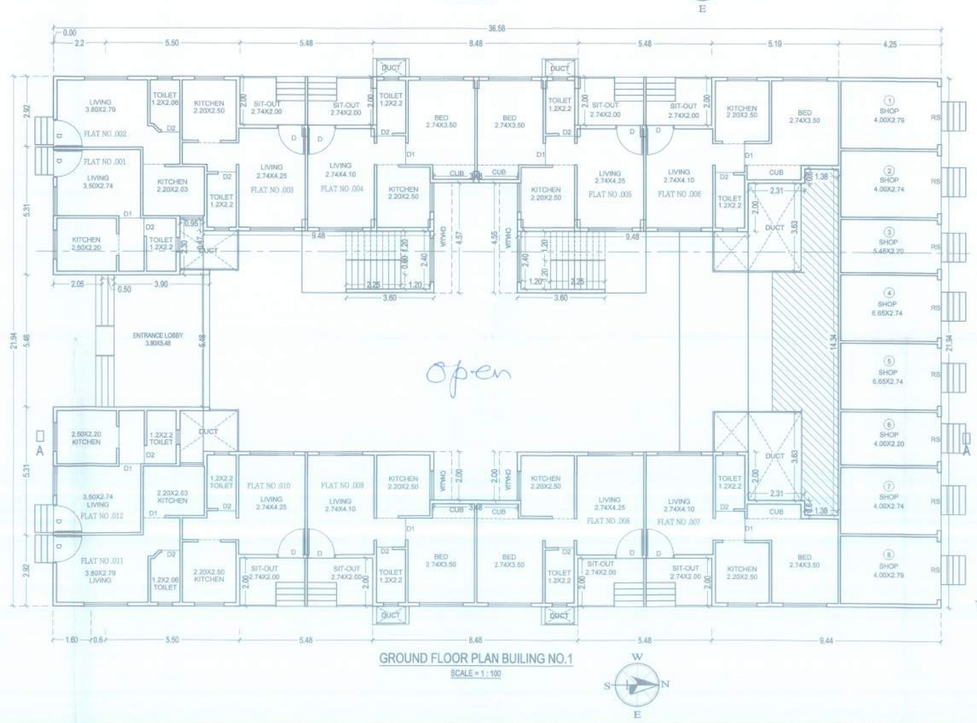
TYPICAL FLOOR STAIRCASE

ST1	4.800	X 2.550	X 1 NO	=	12.240	SQ.MT.
			TOTAL ADDITION	=	12.240	SQ.MT. X

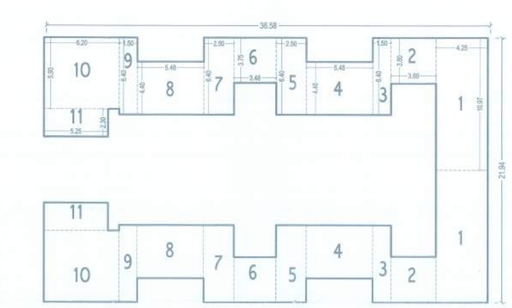
STAIRCASE AREA = 12.24 X 16 NOS. = 195.84 SQ.M.



GROUND FLOOR PLAN BUILDING NO.2
SCALE = 1 : 100



GROUND FLOOR PLAN BUILING NO.1
SCALE = 1 : 100



GROUND F. AREA KEY PLAN
BUILING NO.1
SCALE = 1 :200

1) 4.25 X10.97 X 2 = 93.245 (COMM)
2) 3.69 X 3.80 X 2 = 28.044
3) 1.50 X 6.40X 2 = 19.20
4) 5.48 X 4.40 X 2 = 48.224
5) 2.50 X 6.40 X 2 = 32.00
6) 3.48 X 3.75 X 2 = 26.168
7) 2.50 X 6.40 X 2 = 32.00
8) 5.48 X 4.40 X 2 = 48.224
9) 1.50X 6.40 X 2 = 19.20
10) 5.20 X 5.93 X 2 = 73.53
11) 5.23 X 2.30 X 2 = 24.05

TOTAL BUP AREA = 443.90.20 SQ.M.

TOTAL PLOT AREA = 2591.96 SQ.M.
BASIC FSI PLOT AREA X 1.10 = 259.196 SQ.M.
ADDITIONAL FSI AREA = 777.588 SQ.M.
PERMISSIBAL AREA = 3628.74 SQ.M.

FLOOR	BUILT UP AREA			PERMISSIBLE BAL. AREA	PROPOSED BAL. AREA	EXCESS BAL. AREA	TERRACE AREA	COV.GAR. AREA	TERRACE AREA
	BLDG. 1	BLDG. 2	TOTAL	15 %			20 %		
GR	443.92	456.28	900.20	135.03	131.52	---	---	---	NIL
1ST	462.08	462.08	924.16	138.62	131.52	---	---	---	NIL
2ND	462.08	462.08	924.16	198.62	131.52	---	---	---	NIL
3RD	420.38	420.38	840.76	126.11	131.52	5.41	---	---	NIL
TOTAL	1788.46	1800.82	3589.28	537.78	525.08	5.41			
TOTAL BUILT UP AREA							= 3589.28 SQ.MT.		

PRAMOD ASSOCIATES
Reg.No. GA/2013/52-B
(Pvt.Ltd.)

Manoj D. Deshpande
B.E.(Civil) M.I.S.T.E. M.E.,F.I.V.
PRAMOD ASSOCIATES
Consulting Structural Engineer
Chartered Engineer, Govt. Approved Valuer
Flood Valuer f or Income Tax & Wealth Tax Dept.
Reg.No.GV/C.E.(S.A.M.)/00004/98