EXISTING ROAD

N. I. T.
L.S. NO. 1321
L.S. Valid up to 31-12-2016

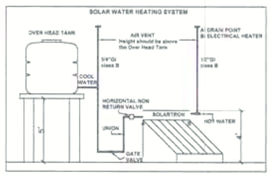
SHEET NO. 1 OF 3 (G. FL. PLAN)

PLAN FOR PROPOSED CONSTRUCTION FOR RESIDENTIAL GROUP HOUSING MULTI FAMILY DWELLING UNITS ON KH NO.34/2(PART),MOUZA - BELTARODI , TAH:- NAGPUR(GRAMIN)& DIST:- NAGPUR.

BELONGING TO,
SMT. SUSHILA CHANDRAKANT WAGHMARE

PLOT AREA	**(AS PER T.P)**	**2292.1479 SQ.M**
PERMISSIBLE F.S.I. = 1.2		2750.577 SQ.M
PERMISSIBLE PERMIUM AREA(2292.1479 X20%)	(+)	458.430 SQ.M
ADDITION ROAD WIDENING AREA	(+)	152.88 SQ.M
TOTAL PERMISSIBLE BUILT UP AREA / F.S.I.		**3361.881 SQ.M**

SOLAR WATER HEATING SYSTEM



This sanction is subject to conditions of
N.A. order Dt. 12-02-2016
N.A.T.P. order Dt. —

This Sanction is Subject to Conditions Mentioned in Development agreement Dt. 21/04/16 with N.I.T.

SUBJECT TO THE PROVISIONS OF STRUCTURAL DESIGN SUFFICIENCY CERTIFICATE DATED 20/07/2016 OF STRUCTURAL DESIGNER AND APPLICANT

Subject to the provisions of structural drawings submitted by applicant.

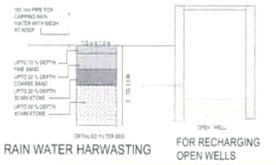
Necessary arrangement for rain water harvesting shall be done.

मुख्य निर्देशक/सहनिर्देशक यांची या अभिन्यासातील अथवा योजनेतील गाळयांसे/भूखंडांना दिवीपत्राचे पंजियन ना. सु. प्र व्या मुक्त पत्र (Release letter) शिवाय करु नये करारनाम्यातील अटी शर्तीनुसार गाळयांची /दुकानांची/ भूखंडाची दिवी ना. सु. प्र कडून गाळे /भूखंडक मुक्त पत्र (Release letter) प्राप्त केल्याशिवाय करता येणार नाही

सदर्हू इमारत परवाना हा ना.सु.प्र. सह वसलपा विकास करारनामा दि. 21-04-16 मधील अटी शर्तीचे अधीन राहून देण्यात येत आहे.

This Sanction is Subject to Condition that Flats shall be released as per Condition No. 5(b) Of the Development Agreement Dt. 21-4-16

Subject to terms and condition of Government circular dated 30-01-2016 that Developer have to construct the temporary shade, toilet and arrangement of drinking water for ths labours.



RAIN WATER HARWASTING FOR RECHARGING OPEN WELLS

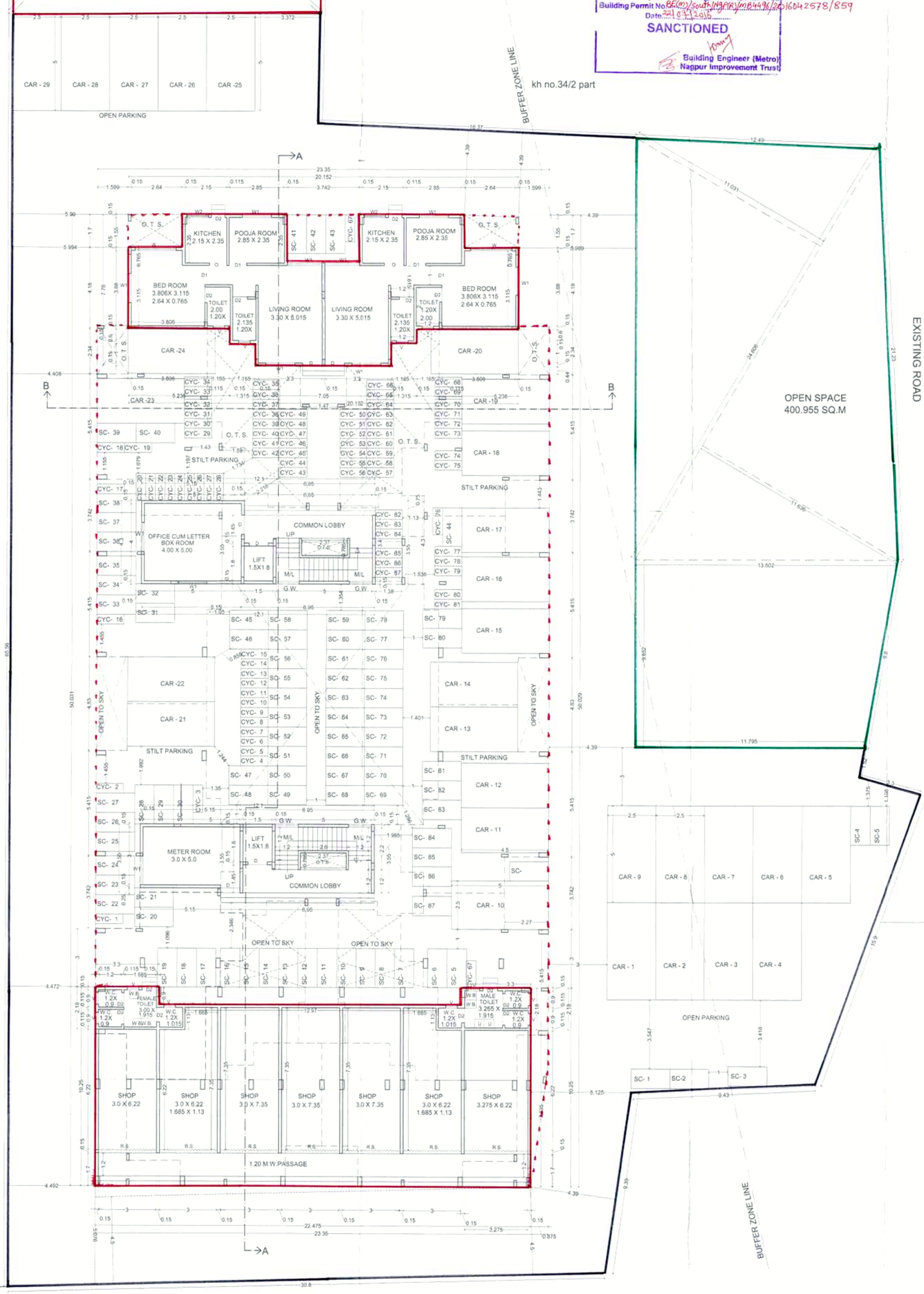
OFFICE OF THE NAGPUR IMPROVEMENT TRUST
Special planning authority for Nagpur Metropolitan Area
Building Permit No. BP(02)/south/NAGPUR/MP/0496/2016/42578/859
Date 21/07/2016
SANCTIONED
Building Engineer (Metro)
Nagpur Improvement Trust

AMENITY SPACE
300.293 SQ.M

CAR - 29 | CAR - 28 | CAR - 27 | CAR - 26 | CAR -25
OPEN PARKING

BUFFER ZONE LINE

kh no.34/2 part



PARKING AREA STATEMENT

GROUND FLOOR PLAN (SHOP AREA)

1) 100 SQ.M. BUILT UP AREA OR FRACTION THERE OF
REQUIRED PARKING:- 1 CAR,03 SCOOTER ,03 CYCLE PARKING
GROUND FLOOR PLAN, BUILT UP AREA = 216.33 SQ.M (SHOP AREA)
= 216.33 / 100 = 2.17 X 1 : 3 : 3
REQUIRED PARKING:- 2 CAR,7 SCOOTER , 7 CYCLE PARKING

GROUND FIRST TO FOURTH FL. PLAN
2) 3 TENAMENTS HAVING BUILT UP AREA BETWEEN 50 TO 100 SQ.M.
REQUIRED PARKING:- 1 CAR,03 SCOOTER ,03 CYCLE PARKING
50 TENAMENTS HAVING BUILT UP AREA BETWEEN 50 TO 100 SQ.M.
REQUIRED PARKING:- 17 CAR, 50 SCOOTER , 50 CYCLE PARKING
TOTAL REQUIRED PARKING:- 19 CAR, 57 SCOOTER , 57 CYCLE PARKING

PARKING SPACES SHALL BE INCREASED BY 50% FOR METROPOLITAN AREAS, 50% = 10 CAR, 29 SCOOTER, 29 CYCLE

TOTAL REQUIRD PARKING :	29 CAR ,86 SCOOTER , 86 CYCLE PARKING	
TOTAL PROPOSED PARKING :	29 CAR ,86 SCOOTER , 86 CYCLE PARKING	
CAR (LARGE)	15 X 2.50 X 5.0	187.50 SQ.M.
CAR (SMALL)	14 X 2.30 X 4.50	144.90 SQ.M.
SCOOTER PARKING	87 X 1.0 X 2.0	174.00 SQ.M.
CYCLE PARKING	87 X 0.5 X 1.4	60.90 SQ.M.
		567.30 SQ.M.

SCHEDULE OF OPENING

SR.NO.	TYPE	SIZE	DESCRIPTION
01	R.S.	AS PER DWG	M.S.ROLLING SHUTTER
02	D	1.00X2.1	T.W.PANELLED DOOR
03	D1	1.00X2.1	T.W.PANELLED DOOR
04	D2	0.75X2.1	T.W.PANELLED DOOR
05	W	1.8X1.2	T.W.GLAZED WINDOW
06	W1	1.5X1.2	T.W.GLAZED WINDOW
07	W2	1.2X1.2	T.W.GLAZED WINDOW
08	W3	1.0X1.2	T.W.GLAZED WINDOW
09	V	0.6X0.6	M.S.LOUVERED VENTILATOR

LEGEND:
PLOT BOUNDRY SHOWN IN
PROPOSED CONSTRUCTION SHOWN IN

ARCHITECT

ARCHITECT
C. D. Ginjupje
C.A. / 2001 / 27832
N.I.T. No.1321,
N.M.C. No.R-198

Date	16.03.2016
Dwg. No.	SUB./01
Dsgn by	CHANDU SIR
Scale	1:100, 1:200

OWNER

SMT. SUSHILA CHANDRAKANT WAGHMARE

North

VISTAAR
ARCHITECT,INTERIOR DESIGNER, PLANNER
FLAT NO. 106,GROUND FLOOR,SHRILA APARTMENT,
BEHIND BATUKBHAI JEWELLERS,KHARE TOWN,
DHARAMPETH,NAGPUR-440010.
PH.NO.(0712)-2546183

GROUND FLOOR PLAN
SCALE : 1 -100

24.0 M.W. ROAD

North