Form of Statement 2 (to be printed on plan) [Dr.No. 9(a)] Proposed Building		
Building No.	Floor No.	Total Built-up Area of Floor, as per water construction line.
1	2	3
A	Basement Floor	15.68
	Ground Floor	204.76
	First Floor	268.35
	Second Floor	280.62
	Third Floor	280.62
	Fourth Floor	280.62
	Total	1330.65

Schedule of Opening		
Type	Size	Specification
D	1.20 X 2.10	T.W Panelled Door
D1	0.90 X 2.10	T.W Panelled Door
D2	0.75 X 2.10	T.W Panelled Door
W	2.10 X 1.20	M.S. Fully Glass Window
W1	1.50 X 1.20	M.S. Fully Glass Window
W2	1.20 X 1.20	M.S. Fully Glass Window
V	0.60 X 0.60	Ventilator

Form of Statement 3 (to be printed on plan) [Dr. No. 9 (g)]					
Area Details of Apartment					
Building No.	Floor No.	Apartment No.	Carpet area of Apartment	Area of Balcony attached to Apartment	Area of Deadwall/ Height Terrace attached to Flat
1	2	3	4	5	6
A	Ground Floor (Area 49.00 Sq.M)	S0GF/1	38.79	0	Nil
		S1GF/2	21.97	0	Nil
		S2GF/3	21.97	0	Nil
		S3GF/4	7.95	0	Nil
		S4GF/5	21.87	0	Nil
		S5GF/6	21.87	0	Nil
		S6GF/7	21.87	0	Nil
		S7GF/8	13.68	0	Nil
		S8GF/9	17.14	0	Nil
		LOBBY+PASS	21.12	0	Nil

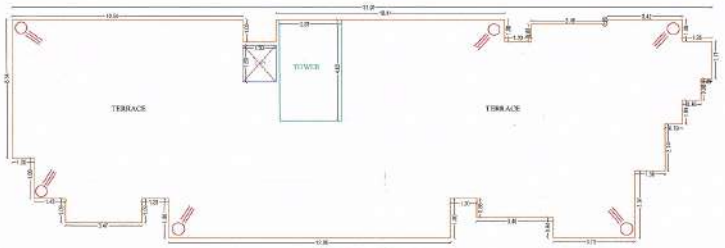
Form of Statement 3 (to be printed on plan) [Dr. No. 9 (g)]					
Area Details of Apartment					
Building No.	Floor No.	Apartment No.	Carpet area of Apartment	Area of Balcony attached to Apartment	Area of Deadwall/ Height Terrace attached to Flat
1	2	3	4	5	6
	First Floor (Area 49.00 Sq.M)	S0FF/1	38.79	7.86	Nil
		S1FF/2	21.97	7.86	Nil
		S2FF/3	21.97	7.86	Nil
		S3FF/4	7.95	7.86	Nil
		S4FF/5	21.87	7.86	Nil
		S5FF/6	21.87	7.86	Nil
		S6FF/7	21.87	7.86	Nil
		S7FF/8	13.68	7.86	Nil
		S8FF/9	17.14	7.86	Nil
		WC	5.39	0	Nil
		WC	6.39	0	Nil
		WC	8.39	0	Nil
		LOBBY+PASS	36.41	0	Nil
	Typical Floor, (Second, Third & Fourth Floor	S0, S1, S2, S3, S4, S5, S6, S7, S8	55.82	12.59	Nil
		S0,S1,S2,S3,S4,S5,S6,S7,S8	38.23	26.90	Nil
		S0,S1,S2,S3,S4,S5,S6,S7,S8	60.68	25.52	Nil

Parking Calculation									
Occupancy	Size of Tenament	No. of Parking Required			No. of Parking Proposed			Visitor Parking Required 5%	
		Tenament	Car	Schooter	Tenament	Car	Schooter	Car	Schooter
Residential	For every Two tenament with each tenament having carpet area equal to or above of 600 sq.m. for less than 80 sq.m	2	8	3	9	1	21	0	3
Commercial	For every 100 sq.m carpet area/fraction thereof	100.0 sq.m	2	6	C.A. 105.37 sq.m	4	23	0	0
					Total	15	46	1	3
	Use 60% total Parking					9	28		

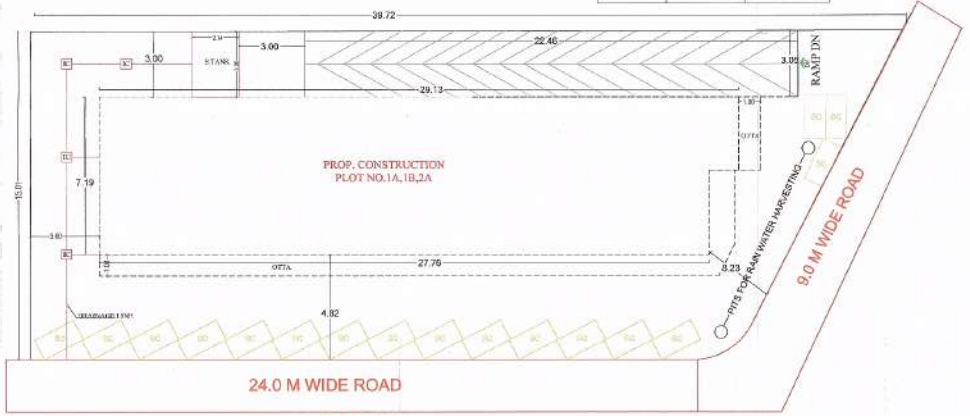
Proposed Parking Calculation			
Proposed No. of Parking		Proposed Visitor Parking	
Car	Schooter	Car	Schooter
8	28	1	3

Drainage Calculation		
Type of Occupancy	Basis	135 ltr. Consumption per head per day
Residence	5 Persons per Tenament	675 ltres
Required		
	130 persons 26 Tenament	87750.0 ltres
Proposed		
Residence	130 persons 26 Tenament	92400.0 ltres

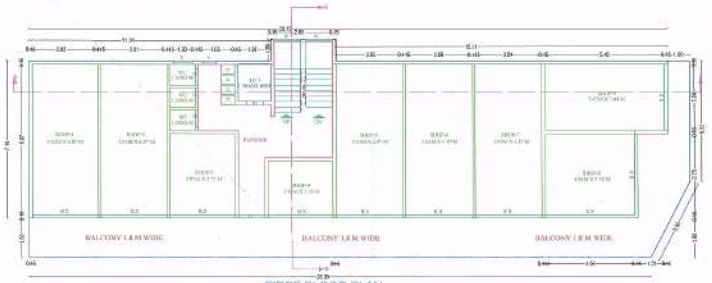
FLOOR WISE FSI TABLE									
FLOOR NAME	P-LINE PLAN PROPOSED FSI AREA				FREE FROM FSI			TENAMENT	TOTAL FSI
	A				B				
FSI	COMM	RESI	IND	SPEC	LIFT	VOID	V.SHAFT		
TERRACE FLOOR	0	0	0	0	0	0	0	0	0
FOURTH FLOOR	0	283.15	0	0	2.53	0	0	3	280.62
THIRD FLOOR	0	283.15	0	0	2.53	0	0	3	280.62
SECOND FLOOR	0	283.15	0	0	2.53	0	0	3	280.62
FIRST FLOOR	270.88	0	0	0	2.53	0	0	0	268.35
GROUND FLOOR	207.29	0	0	0	2.53	0	0	0	204.76
BASEMENT FLOOR	0	18.21	0	0	2.53	0	0	0	15.68
TOTAL FSI	478.17	867.66	0	0	15.18	0	0	9	1330.65



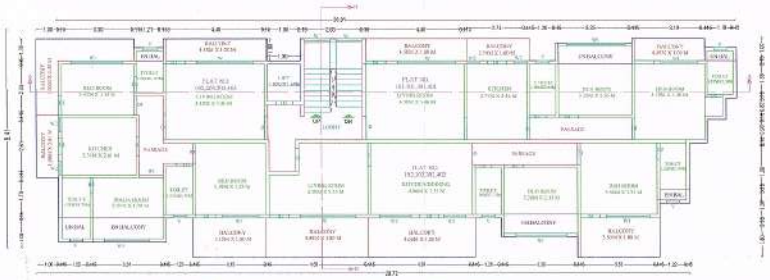
TERRACE FLOOR PLAN
SCALE : 1:100

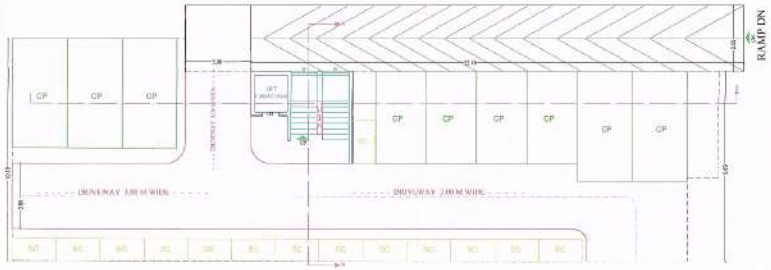


KEY PLAN
SCALE : 1:100

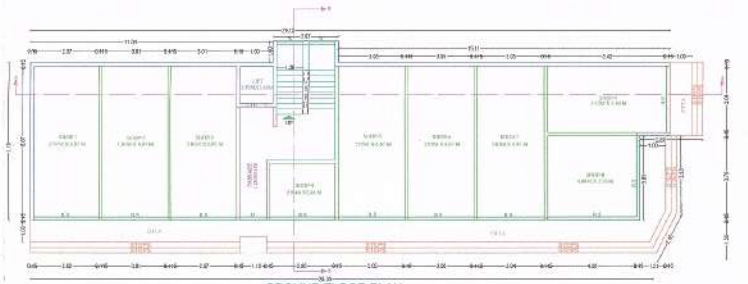


FIRST FLOOR PLAN
SCALE : 1:100


TYPICAL SECOND, THIRD & FOURTH FLOOR PLAN
SCALE : 1:100



BASEMENT FLOOR PLAN
SCALE : 1:100


GROUND FLOOR PLAN
SCALE : 1:100

SEAL OF APPROVAL

Valid for Proposed Construction Only

Amendation 5th - 2022 PP - 05133/2022

PROFORMA-I AREA SATEMENT

PROPOSED COMMERCIAL CUM RESIDENTIA BUILDING PLAN

ON PLOT NO.1A,1B&2A, S.NO.56/2, MOUJA: PETH AMRAVATI.

AREA STATEMENT		
1. Area of plot (Minimum area of 'subject to be considered)		518.88 Sq.M
(a) As per ownership document (7/12, CTS extract)		518.88 Sq.M
(b) As per measurement sheet		518.88 Sq.M
(c) As per site		518.88 Sq.M
2. Deduction for		
(a) Proposed D.P./ T.P. Road widening Area/ Service Road/ Highway widening		0.00 Sq.M
(b) Any D.P. Reservation area		0.00 Sq.M
(Total a+b)		0.00 Sq.M
3. Balance area of plot (1-2)		518.88 Sq.M
4. Amenity Space (If applicable)		
(a) Required		0.00 Sq.M
(b) Adjustment of 2(b), if any		0.00 Sq.M
(c) Balance Proposed		0.00 Sq.M
5. Net Plot Area (3-4(c))		518.88 Sq.M
6. Recreational Open space (If applicable)		
(a) Required		0.00 Sq.M
(b) Proposed		0.00 Sq.M
7. Internal Road Area		0.00 Sq.M
8. Permissible area (Fungible)		518.88 Sq.M
9. Built up area with reference to Basic F.S.I. as per front road width (Sr. No. 9 (b)(ii), (c)(i))	1.5	392.76 Sq.M
10. Addition of FSI on payment of premium		
(a) Maximum permissible premium FSI - based on road width/ TOD Zone.	0.50	260.44 Sq.M
(b) Proposed FSI as payment of premium		240.00 Sq.M
11. In- situ FSI / TDR loading		
(a) In - situ area equired 3.0 P. road [2.0 x Sr.No.7 (a)], if any		0.00 Sq.M
(b) In- situ area against Amenity Space if handed over [2.0 or 1.85 x Sr.No.4 (b) and 1 or (c)]		0.00 Sq.M
(c) TDR area		0.00 Sq.M
(d) Total in-situ /TDR loading proposed (11 (a) +(b)+(c))		0.00 Sq.M
12. Addition FSI area under Chapter No 7		0.00 Sq.M
13. Final entitlement of FSI in the proposal		
(a) [9+10(b)+11(d)] or 12 whichever is applicable.		862.38Sq.M
(b) Ancillary Area FSI upto 60% or 80% with payment of charges.	60%	517.35 Sq.M
(c) Total entitlement (a+b)		1379.72 Sq.M
14. Maximum permissible limit of FSI (building permitted) Permissible as per Road width (fire per Regulation No.6.1 or 6.2 or 6.3 or 6.4 as applicable) (i.e. 1.0 or 1.8)		1379.72 Sq.M
15. Total Built-up Area in proposal. (including area at Sr.No 8%)		
(a) Existing Buildup Area		0.00 Sq.M
(b) Proposed Buildup Area (as per Plans)		1430.66 Sq.M
(c) Total (a+b)		1430.66 Sq.M
16. F.S.I. Consumed (15/9)+(about) (not be more than serial No.14 above.)		2.46
17. Area for Exclusive Housing, if any		
(a) Required 20% of Sr.No.9)		
(b) Proposed		

Certificate of Area :

Certified that the plot under reference was surveyed by me on _____ and the dimensions of suits etc. of plot stated on plan are as mentioned on site and the area so worked out tallies with the area stated in document of Ownership/ T.P. Scheme Records/ Land Records Department/ City Survey records.

Signature

[Name of Architect/ Licensed Engineer/ Supervisor]

ROHIT O. PUNSHI
Architect & Interior Designer
C.O.A. Reg. No. CA/2006/50180

Owner's Declaration :

I/We, undersigned hereby confirm that I/We would abide by plans approved by Authority/ Collector. I/We would execute the structure as per approved plans. Also I/We would execute such under supervision of proper technical person so as to ensure the quality and safety of the work also.

Owner's Name and Signature

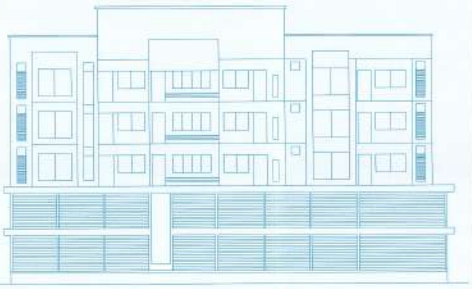
Ambassador Builders And Developers Taxila Partner

1)Ganesh Uttamrao Ambadare
2)Pratibha Ganesh Ambadare
3)Aishwarya Ganesh Ambadare
4)Karan Ganesh Ambadare

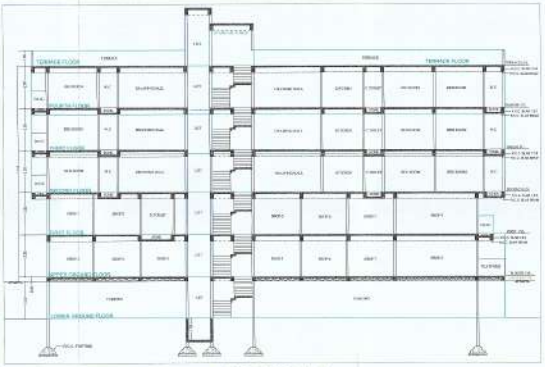
Architect/ Licensed Engineer/ Supervisor name and signature

Rohit O. Punshi
Reg.No. CA/2006/50180

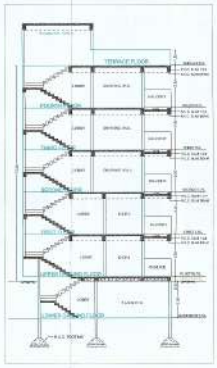
SHEET NO.	Job No.	Drawing No.	Scale	Drawn by	Checked by	Registration No. of Architect/ License No. of Licensed Engineer / Supervisor
1/2.		2	1:100	ANIL	AR.ROHIT	



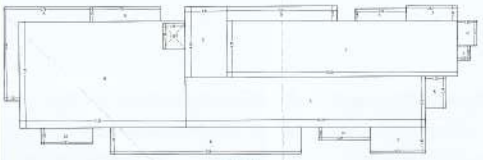
FRONT ELEVATION
SCALE 1:100



SECTION A-A
SCALE 1:100



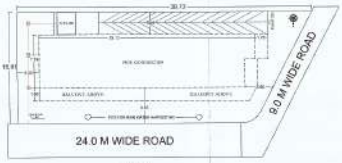
SECTION B-B
SCALE 1:100



PLINTH PLAN
TYPICAL SECOND FOURTH FIFTH FLOORS Scale 1:100



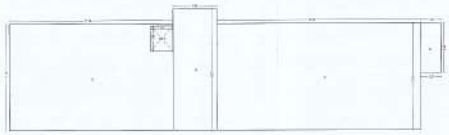
PLINTH PLAN
BASEMENT FLOOR Scale 1:100



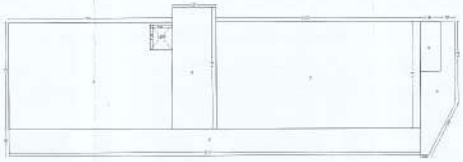
SITE PLAN
SCALE 1:200

First floor	Area
A	79.43
B	34.37
C	55.06
D	4.64
E	13.59
F	49.08
Total	232.08
Deduct Lift	2.55
Grand Total	268.26
Ground floor	Area
A	78.43
B	24.37
C	58.23
D	4.90
Total	307.20
Deduct Lift	2.55
Area chargeable	304.65
Basement floor	Area
A	14.87
TOTAL	14.87

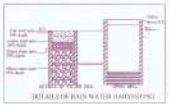
Typical Floor	Area
A	3.78
B	4.75
C	14.82
D	1.40
E	2.72
F	0.43
G	5.54
H	82.43
I	67.10
J	2.40
K	9.84
L	52.52
M	3.15
N	3.79
O	18.28
P	5.05
Q	5.40
Total	292.70
Deduct Lift	2.55
Grand Total	290.15



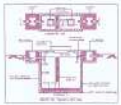
PLINTH PLAN
GROUND FLOOR Scale 1:100



PLINTH PLAN
FIRST FLOOR Scale 1:100



DETAILS OF RAIN WATER HARVESTING



SEAL OF APPROVAL

Valid For Proposed Construction Only

PROFORMA-I AREA SATEMENT

PROPOSED COMMERCIAL CUM RESIDENTIA
BUILDING PLAN
ON PLOT NO.1A, 1B&2A, 5,943-567, MOUJA: PETH AMRAVATI.

SHEET NO.	Job No.	Drawing No.	Scale	Drawn By	Checked By	Registration No. of Architect/ Licencie/Engineer / Supervisor
3/3		3	1:100	ANIL	ANIL	