SHEET NO : 02

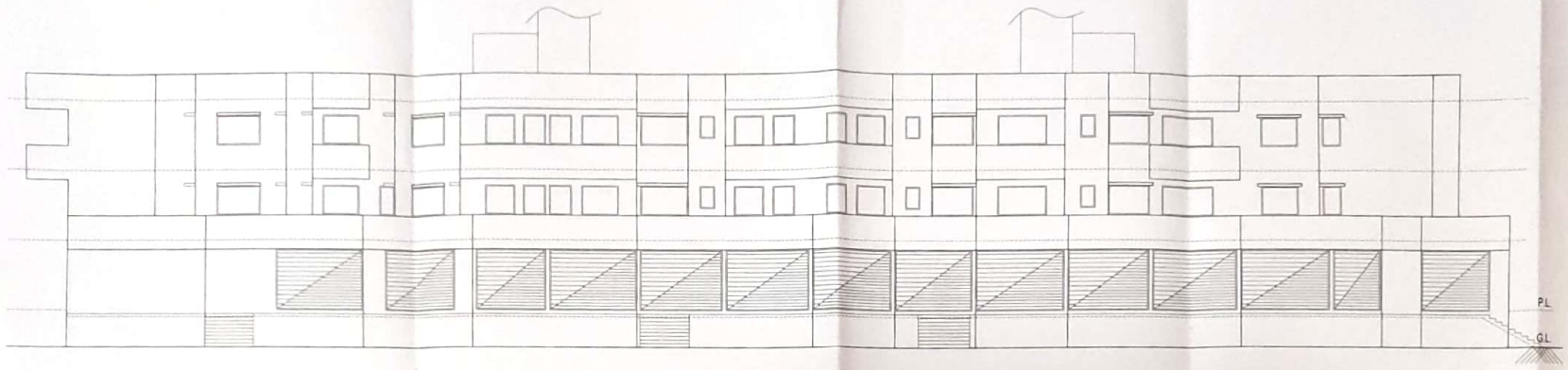

FRONT ELEVATION

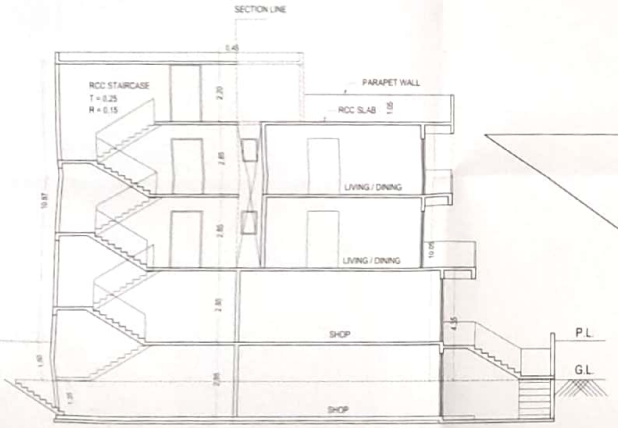

SECTION A-A

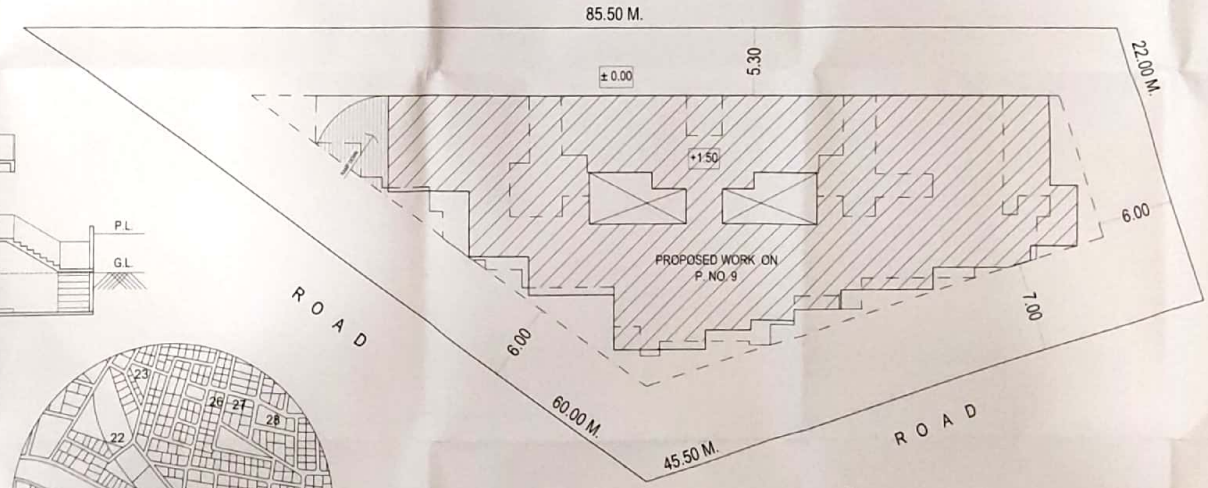

SITE PLAN
SCALE :- 1:200

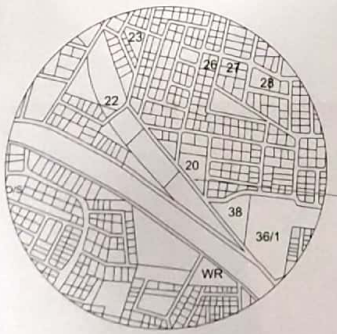

LOCATION PLAN

Shri. MILIND S. RATHI
Jalgaon City Municipal Corporation
Reg.Structural Engineer(L_no.005)

SHEET NO : 02

APPROVING AUTHORITY

Comm + Resi
0608
11/10/2018

PROPOSED COMMERCIAL CUM RESIDENTIAL CONSTRUCTION ON P. NO. 9 IN G. NO. 20 / 2 OF PIMPRALA SHIWAR, JALGAON. TAL & DIST. JALGAON.

FOR :- J.S.N. PROPERTIES PARTNER MR. SANDEEP S. NAWAL

AREA STATEMENT

TOTAL AREA OF PLOT NO. 9 = 1951.05 SQ. M.
F.S.I. BY APPLICANT = 1.10 = 2148.15 SQ. M.
COMM. B/UP AREA ON BASEMENT FLOOR = 189.33 SQ. M
COMM. B/UP AREA ON GROUND FLOOR = 668.41 SQ. M.
RESI. B/UP AREA ON FIRST FLOOR = 612.66 SQ. M.
RESI. B/UP AREA ON SECOND FLOOR = 612.66 SQ. M.
TOTAL COMM. B/UP AREA = 857.74 SQ.M
TOTAL RESI. B/UP AREA = 1225.32 SQ.M
TOTAL B/UP AREA (COMM + RESI) = 2083.06 SQ.M
F.S.I. CONSUMED 1.08

IMPORTANT NOTE:
1. USE RESPONSIBILITY IN TO PROVIDE DRAWING ONLY
2. NO BEAM NOT EXAMINING, USE FOR STRUCTURE, NOT FOR FOUNDATION
3. FACILITY MATERIAL, FACILITY CONSTRUCTION & TIME ACCIDENT CONSTRUCTION PRACTICE

OWNERS SIGN.	ARCHITECTS SIGN.
For J.S.N. PROPERTIES PARTNER MR. SANDEEP S. NAWAL	

Scanned by CamScanner

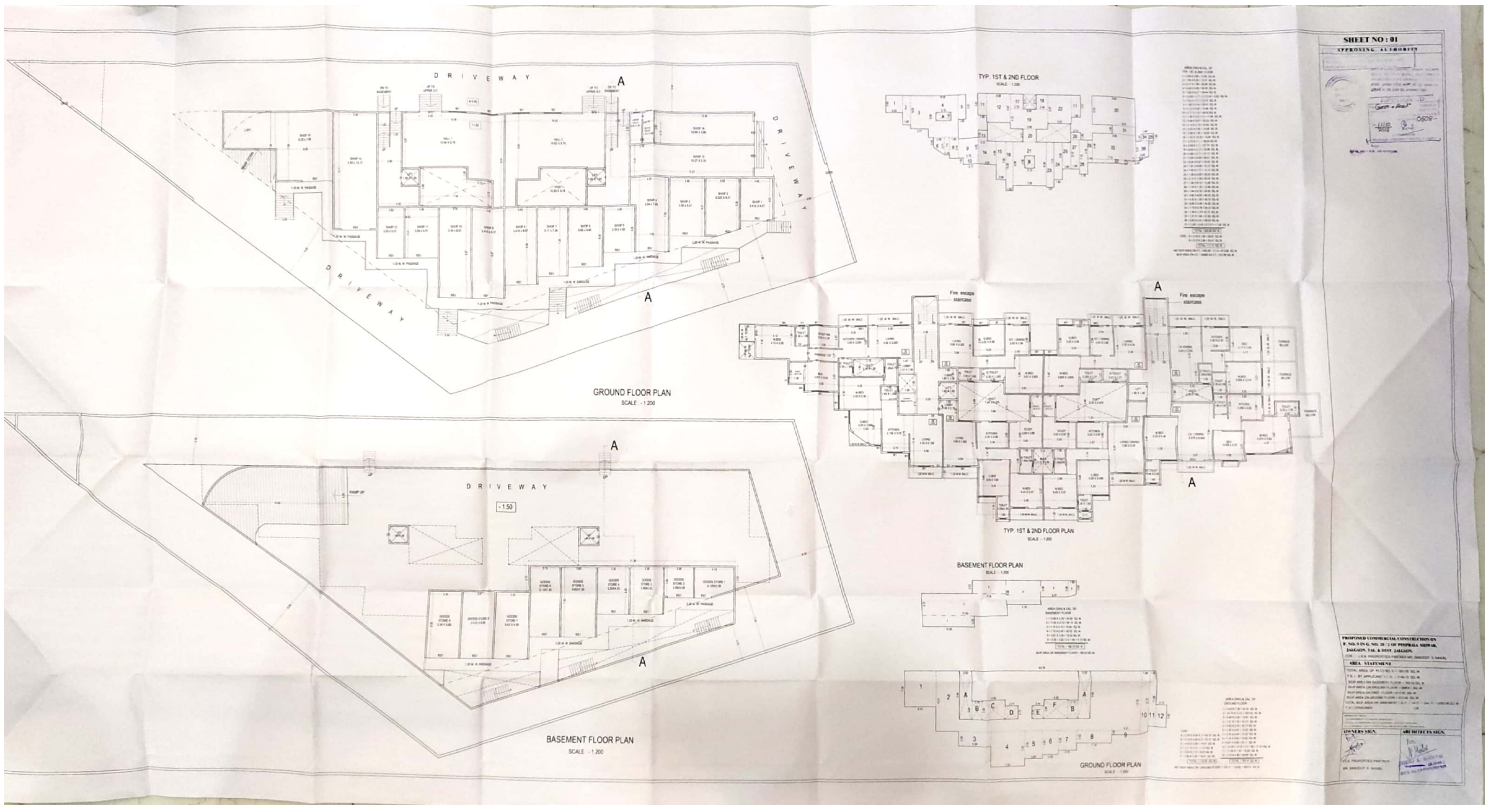

Scanned by CamScanner